

FAMILY GROUP No.

Husband's Full Name		John David Schlatter		
This Information Obtained From:	Husband's Data	Day Month Yr.	City, Town or Place	County or Province, etc. State or Country
	Birth	24 Jly 1964	Wauseon	Fulton Ohio
	Chr'nd.			
	Married	27 Sept. 86	Wauseon	Fulton Ohio
	Death			
	Burial			
	Places of Residence	Wauseon Ohio		
	Occupation	Office	Church Affiliation	Mennonite Military Rec.
Other wives, if any, No. (1), (2) etc. Make separate sheet for each marriage				
	His Father	Harold J. Schlatter		Mother's Maiden Name
				Ruth A. Hoffman
	Wife's Full Maiden Name			
	Valarie Janae Miller			
	Wife's Data	Day Month Yr.	City, Town or Place	County or Province, etc. State or Country
	Birth	25 Nov. 64	Napoleon	Henry Co. Ohio
	Chr'nd.			
	Death			
	Burial			
Compiler	Places of Residence			
Address	Napoleon, Wauseon Ohio			
City, State	Occupation if other than Housewife			
Date	Nurse' Aide Church Affiliation Mennonite			
	Other husbands, if any, No. (1), (2) etc. Make separate sheet for each marriage			
	Her Father	Marlin Miller		Mother's Maiden Name
				Freida Schrock

Sex	Children's Names in Full (Arrange in order of birth)	Children's Data	Day Month Yr.	City, Town or Place	County or Province, etc. State or Country	Add. Info.
F.	1 Stephanie Michele Full Name of Spouse*	Birth	12 Sept. 89	Wauseon	Fulton Ohio	
		Mar.				
		Death				
		Burial				
	2 Full Name of Spouse*	Birth				
		Mar.				
		Death				
		Burial				
	3 Full Name of Spouse*	Birth				
		Mar.				
		Death				
		Burial				
	4 Full Name of Spouse*	Birth				
		Mar.				
		Death				
		Burial				
	5 Full Name of Spouse*	Birth				
		Mar.				
		Death				
		Burial				
	6 Full Name of Spouse*	Birth				
		Mar.				
		Death				
		Burial				
	7 Full Name of Spouse*	Birth				
		Mar.				
		Death				
		Burial				
	8 Full Name of Spouse*	Birth				
		Mar.				
		Death				
		Burial				
	9 Full Name of Spouse*	Birth				
		Mar.				
		Death				
		Burial				
	10 Full Name of Spouse*	Birth				
		Mar.				
		Death				
		Burial				

\*If married more than once, number each marriage (1), (2) etc. and list in "Add. Info. on Children" column. Use reverse side for add'l. children, etc.

This Information Obtained From:		Husband's Data	Day	Month	Year	City, Town or Place	County or Province, etc.	State or Country	Add. Info. on Husband
	Birth	18	Apr.	1966	Wauseon	Fulton	Ohio		
	Chr'nd								
	Mar.	5	Oct.	1985	Wauseon	Fulton	Ohio		
	Death								
	Burial								

Places of Residence Wauseon, Oh. Fort Wayne Ind. Archbold Oh.

Occupation Pharmacist Church Affiliation Mennonite Military Rec.

Other wives, if any, No. (1) (2) etc. Make separate sheet for each mar.

His Father Harold G. Schlatter Mother's Maiden Name Ruth Ann hoffman

Wife's Full Maiden Name Kimberly Sue Squires

Wife's Data		Day	Month	Year	City, Town or Place	County or Province, etc.	State or Country	Add. Info. on Wife
	Birth	28	Nov.	1967	Defiance	Defiance	Ohio	
	Chr'nd							
	Death							
	Burial							

Compiler Places of Residence Wauseon, Defiance Ohio, Fort Wayne Ind.

Address Occupation if other than Housewife student Church Affiliation Mennonite

City, State Other husbands, if any, No. (1) (2) etc. Make separate sheet for each mar.

Date Her Father Ronald Wm. Squires Mother's Maiden Name Betty J. Baumgardner

Form M Copyright 1964 by The Everton Publishers for the Church of the Brethren Publishers of the GENSLY-DAVIS INDEXING SYSTEM. All rights reserved. No part of this publication may be reproduced without the written permission of the publisher.

Sex	Children's Names in Full (Arrange in order of birth)	Children's Data	Day	Month	Year	City, Town or Place	County or Province, etc.	State or Country	Add. Info. on Children
m.	1 Tyler Michael Schlatter	Birth	1	Dec.	1985	Wauseon	Fulton	Ohio	
	Full Name of Spouse*	Mar.							
		Death							
		Burial							
	2	Birth							
	Full Name of Spouse*	Mar.							
		Death							
		Burial							
	3	Birth							
	Full Name of Spouse*	Mar.							
		Death							
		Burial							
	4	Birth							
	Full Name of Spouse*	Mar.							
		Death							
		Burial							
	5	Birth							
	Full Name of Spouse*	Mar.							
		Death							
		Burial							
	6	Birth							
	Full Name of Spouse*	Mar.							
		Death							
		Burial							
	7	Birth							
	Full Name of Spouse*	Mar.							
		Death							
		Burial							
	8	Birth							
	Full Name of Spouse*	Mar.							
		Death							
		Burial							
	9	Birth							
	Full Name of Spouse*	Mar.							
		Death							
		Burial							
	10	Birth							
	Full Name of Spouse*	Mar.							
		Death							
		Burial							

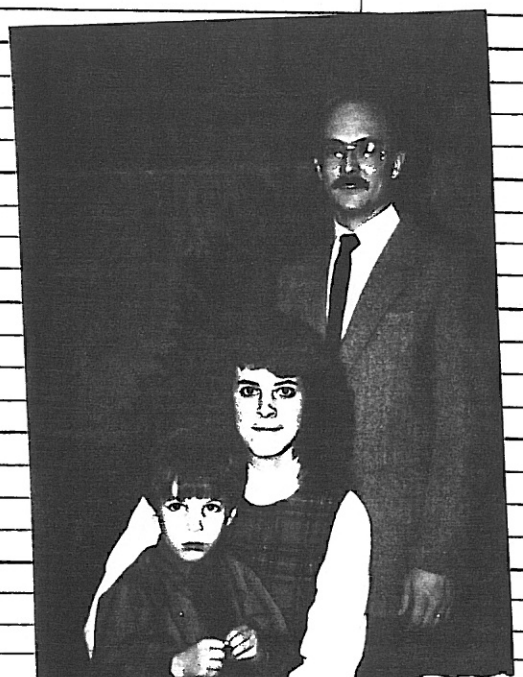

\*If married more than once No. each mar., (1) (2) etc. and list in "Add. info. on children" column. Use reverse side for additional children, other notes, references or information.

FAMILY GROUP No.

Husband's Full Name David Lloyd Rychener

This Information Obtained From:

Husband's Data	Day Month Yr.	City, Town or Place	County or Province, etc.	State or Country	Add. Info.
Birth	20 Apr. 1950	Wauseon	Fulton	Ohio	
Chr'nd.					
Married	12 May, 1989	San Francisco	San Francisco	Co. Calif.	
Death					
Burial					

Places of Residence Archbold Ohio, LaFayette, Ind, Tucson Ar.  
 Occupation Educator Church Affiliation Protestant Military Rec.  
 Other wives, if any, No. (1), (2) etc. (1) Jennifer Grider  
 Make separate sheet for each marriage  
 His Father Lloyd D. Rychener Mother's Maiden Name Marie Buehrer  
 Wife's Full Maiden Name Joyce Holloway Skeldon

Wife's Data	Day Month Yr.	City, Town or Place	County or Province, etc.	State or Country	Add. Info.
Birth	22 Oct 52	Washington	DC.		
Chr'nd.					
Death					
Burial					

Compiler \_\_\_\_\_ Places of Residence \_\_\_\_\_  
 Address \_\_\_\_\_ Occupation if other than Housewife Educator Church Affiliation Catholic  
 City, State \_\_\_\_\_ Other husbands, if any, No. (1), (2) etc. \_\_\_\_\_  
 Make separate sheet for each marriage  
 Date \_\_\_\_\_ Her Father James Skeldon Mother's Maiden Name Clairé Holloway

Sex	Children's Names in Full (Arrange in order of birth)	Children's Data	Day Month Yr.	City, Town or Place	County or Province, etc.	State or Country	Add. Info.
	1	Birth					
		Mar.					
		Death					
		Burial					
	2	Birth					
		Mar.					
		Death					
		Burial					
	3	Birth					
		Mar.					
		Death					
		Burial					
	4	Birth					
		Mar.					
		Death					
		Burial					
	5	Birth					
		Mar.					
		Death					
		Burial					
	6	Birth					
		Mar.					
		Death					
		Burial					
	7	Birth					
		Mar.					
		Death					
		Burial					
	8	Birth					
		Mar.					
		Death					
		Burial					
	9	Birth					
		Mar.					
		Death					
		Burial					
	10	Birth					
		Mar.					
		Death					
		Burial					



Joyce Skeldon and David Rychener

\*If married more than once, number each marriage (1), (2) etc. and list in "Add. Info. on Children" column. Use reverse side for add'l. children, etc.

FAMILY GROUP No.

Husband's Full Name Donald Evan Rychener

This Information Obtained From:

Husband's Data	Day Month Yr.	City, Town or Place	County or Province, etc.	State or Country	Add. Info.
Birth	8 June 1961	Archbold	Fulton	Ohio	
Chr'nd.					
Married	21 Aug 1987	Defiance	Defiance	Ohio	
Death					
Burial					

Places of Residence Archbold, Ohio

Occupation laborer Church Affiliation Ev. Mennonite Military Rec.

Other wives, if any, No. (1), (2) etc. Make separate sheet for each marriage

His Father Lloyd Rychener Mother's Maiden Name Marie Buehrer

Wife's Full Maiden Name Julie Ann Schultz

Wife's Data	Day Month Yr.	City, Town or Place	County or Province, etc.	State or Country	Add. Info.
Birth	10 Jan 1961	Toledo	Lucas	Ohio	
Chr'nd.					
Death					
Burial					

Compiler Places of Residence Wauseon, Archbold, Guilford, Ind

Address Occupation if other than Housewife newspaper Church Affiliation Ev. Mennonite

City, State Other husbands, if any, No. (1), (2) etc. Make separate sheet for each marriage

Date February 15, 90

Her Father

Mother's Maiden Name

Sex	Children's Names in Full (Arrange in order of birth)	Children's Data	Day Month Yr.	City, Town or Place	County or Province, etc.	State or Country	Add. Info.
	1	Birth					
	Full Name of Spouse*	Mar.					
		Death					
		Burial					
	2	Birth					
	Full Name of Spouse*	Mar.					
		Death					
		Burial					
	3	Birth					
	Full Name of Spouse*	Mar.					
		Death					
		Burial					
	4	Birth					
	Full Name of Spouse*	Mar.					
		Death					
		Burial					
	5	Birth					
	Full Name of Spouse*	Mar.					
		Death					
		Burial					
	6	Birth					
	Full Name of Spouse*	Mar.					
		Death					
		Burial					
	7	Birth					
	Full Name of Spouse*	Mar.					
		Death					
		Burial					
	8	Birth					
	Full Name of Spouse*	Mar.					
		Death					
		Burial					
	9	Birth					
	Full Name of Spouse*	Mar.					
		Death					
		Burial					
	10	Birth					
	Full Name of Spouse*	Mar.					
		Death					
		Burial					

\*If married more than once, number each marriage (1), (2) etc. and list in "Add. Info. on Children" column. Use reverse side for add'l. children, etc.



FAMILY GROUP No.

Husband's Full Name Gregory James Rahrer

This Information Obtained From:

Husband's Data	Day Month Yr.	City, Town or Place	County or Province, etc.	State or Country	Add. Info.
Birth	6 Sept 1957	Fort Wayne	Allen	Indiana	
Chr'nd.					
Married	11 Oct 1986	GrabILL	Allen	Indiana	
Death					
Burial					

Places of Residence Grabill, Ind  
 Occupation Teacher Church Affiliation Ev. Mennonite

Other wives, if any, No. (1), (2) etc. Make separate sheet for each marriage  
 His Father James Cl. Rahrer Mother's Maiden Name Virginia V. Neis-

Wife's Full Maiden Name Betty Jane Rychener

Wife's Data	Day Month Yr.	City, Town or Place	County or Province, etc.	State or Country	Add. Info.
Birth	18 Dec. 1963	Wauseon	Fulton	Ohio	
Chr'nd.					
Death					
Burial					

Compiler Betty Rahrer Places of Residence Archbold, Ohio Grabill Ind.  
 Address 1916 Clarmarnie Dr. Occupation if other than Housewife teacher Church Affiliation Ev. Mennonite  
 City, State Ft. Wayne Ind Other husbands, if any, No. (1), (2) etc. Make separate sheet for each marriage

Date Feb. 11, 1990 Her Father Lloyd D. Rychener Mother's Maiden Name Marie A. Buehrer

Sex	Children's Names in Full (Arrange in order of birth)	Children's Data	Day Month Yr.	City, Town or Place	County or Province, etc.	State or Country	Add. Info.
F	1 Brittany Marie Rahrer Full Name of Spouse*	Birth	1 Feb. 1987	Fort Wayne	Allen	Indiana	
		Mar.					
		Death					
		Burial					
M	2 Brett Matthew Rahrer Full Name of Spouse*	Birth	31 May 88	Fort Wayne	Allen	Indiana	
		Mar.					
		Death					
		Burial					
	3 Full Name of Spouse*	Birth					
		Mar.					
		Death					
		Burial					
	4 Full Name of Spouse*	Birth					
		Mar.					
		Death					
		Burial					
	5 Full Name of Spouse*	Birth					
		Mar.					
		Death					
		Burial					
	6 Full Name of Spouse*	Birth					
		Mar.					
		Death					
		Burial					
	7 Full Name of Spouse*	Birth					
		Mar.					
		Death					
		Burial					
	8 Full Name of Spouse*	Birth					
		Mar.					
		Death					
		Burial					
	9 Full Name of Spouse*	Birth					
		Mar.					
		Death					
		Burial					
	10 Full Name of Spouse*	Birth					
		Mar.					
		Death					
		Burial					

\*If married more than once, number each marriage (1), (2) etc. and list in "Add. Info. on Children" column. Use reverse side for add'l. children, etc.

This Information Obtained From:	Husband's Data	Day	Month	Year	City, Town or Place	County or Province, etc.	State or Country	Add. Info. on Husb.
	Birth	11	Feb.	1966	Wauseon	Fulton	Ohio	
	Chr'nd							
	Mar.	17	June	1988	Archbold	Fulton	Ohio	
	Death							
	Burial							

Places of Residence Ridgeville Cor. Oh. Lawton, Okla. Bamberg Germ.  
 Occupation U.S. Army Church Affiliation Lutheran Military Rec West Pt. gr  
 Other wives, if any. No. (1) (2) etc. 1988  
 Make separate sheet for each mar. Lieut.

His Father Chris Peterson Mother's Maiden Name Jacqueline Goehmann

Wife's Data	Day	Month	Year	City, Town or Place	County or Province, etc.	State or Country	Add. Info. on Wife
Birth	7	Aug.	1965	Wauseon,	Fulton	Ohio	
Chr'nd							
Death							
Burial							

Places of Residence Archbold, Oh. Lawton Okla. Bamberg Germany  
 Address /76 FA (MLRS) Occupation if other than Housewife Reg, nurse Church Affiliation Mennonite  
 City, State PO N.Y. 09139- Other husbands, if any. No. (1) (2) etc.  
 Make separate sheet for each mar.

Compiler Brenda Peterson Date 8 Feb. 1990 1957 Her Father Lloyd Rychener Mother's Maiden Name Marie A. Buehrer

Form AI Copyright 1983 by The Everton Publishers, Inc. Box 366, Logan, Utah Publishers of THE GREAT SEAL PLAN. Send for a free catalogue with lists and full descriptions of many genealogical aids.

Sex	Children's Names in Full (Arrange in order of birth)	Children's Data	Day	Month	Year	City, Town or Place	County or Province, etc.	State or Country	Add. Info. on Child.
1	Full Name of Spouse*	Birth							
		Mar.							
		Death							
		Burial							
2	Full Name of Spouse*	Birth							
		Mar.							
		Death							
		Burial							
3	Full Name of Spouse*	Birth							
		Mar.							
		Death							
		Burial							
4	Full Name of Spouse*	Birth							
		Mar.							
		Death							
		Burial							
5	Full Name of Spouse*	Birth							
		Mar.							
		Death							
		Burial							
6	Full Name of Spouse*	Birth							
		Mar.							
		Death							
		Burial							
7	Full Name of Spouse*	Birth							
		Mar.							
		Death							
		Burial							
8	Full Name of Spouse*	Birth							
		Mar.							
		Death							
		Burial							
9	Full Name of Spouse*	Birth							
		Mar.							
		Death							
		Burial							
10	Full Name of Spouse*	Birth							
		Mar.							
		Death							
		Burial							

\*If married more than once No. each mar. (1) (2) etc. and list in "Add. info. on children" column. Use reverse side for additional children, other notes, references or information.

FAMILY GROUP No. \_\_\_\_\_ Husband's Full Name Bennett Lee Buehrer 29b

This Information Obtained From:

Husband's Data	Day Month Year	City, Town or Place	County or Province, etc.	State or Country	Add. Info. on Husb
Birth	23 Oct 1959	Wauseon	Fulton	Ohio	
Chr'nd					
Mar.	19 March 1983	Archbold, Fulton,		Ohio	
Death					
Burial					

Places of Residence RD. Henry Co. Ohio Stryker, Ohio  
 Occupation \_\_\_\_\_ Church Affiliation U.C.C. Military Rec. \_\_\_\_\_

Other wives, if any, No. (1) (2) etc. \_\_\_\_\_  
 Make separate sheet for each mar. \_\_\_\_\_  
 His Father William J. Buehrer Mother's Maiden Name Donna Ruffer

Wife's Full Maiden Name Susan Jean Ruffer

Wife's Data	Day Month Year	City, Town or Place	County or Province, etc.	State or Country	Add. Info. on Wife
Birth	14 Feb 1954	Wauseon,	Fulton	Ohio	
Chr'nd					
Death					
Burial					

Compiler \_\_\_\_\_ Places of Residence Stryker, Ohio  
 Address \_\_\_\_\_ Occupation if other than Housewife Asst. Bank Mng. Church Affiliation U.C.C.  
 City, State \_\_\_\_\_ Other husbands, if any, No. (1) (2) etc. \_\_\_\_\_  
 Make separate sheet for each mar. \_\_\_\_\_

Date \_\_\_\_\_ Her Father Gene Ruffer Mother's Maiden Name Myrtle Shackow

Sex	Children's Names in Full (Arrange in order of birth)	Children's Data	Day Month Year	City, Town or Place	County or Province, etc.	State or Country	Add. Info. on Childr
1		Birth					
	Full Name of Spouse*	Mar.					
		Death					
		Burial					
2			Birth				
	Full Name of Spouse*	Mar.					
		Death					
		Burial					
3			Birth				
	Full Name of Spouse*	Mar.					
		Death					
		Burial					
4			Birth				
	Full Name of Spouse*	Mar.					
		Death					
		Burial					
5			Birth				
	Full Name of Spouse*	Mar.					
		Death					
		Burial					
6			Birth				
	Full Name of Spouse*	Mar.					
		Death					
		Burial					
7			Birth				
	Full Name of Spouse*	Mar.					
		Death					
		Burial					
8			Birth				
	Full Name of Spouse*	Mar.					
		Death					
		Burial					
9			Birth				
	Full Name of Spouse*	Mar.					
		Death					
		Burial					
10			Birth				
	Full Name of Spouse*	Mar.					
		Death					
		Burial					

\*If married more than once No. each mar. (1) (2) etc. and list in "Add. info. on children" column. Use reverse side for additional children, other notes, references or information.

Form A-1 Copyright 1963 by The Everton Publishers, Inc.  
 P.O. Box 518, Stryker, Ohio 44877  
 GENEALOGICAL HELPER. Send for a free catalogue with lists and full descriptions of many genealogical aids.

FAMILY GROUP No.

Husband's Full Name Samuel John Buehrer

This Information Obtained From:

Husband's Data	Day	Month	Yr.	City, Town or Place	County or Province, etc.	State or Country	Add. info.
Birth	23	7	61	Waseon Hospital,	Fulton Co.,	Ohio	Twin- Paul
Chr'nd.			61	Archbold -	St. John's	UCC	
Married	18	7	87	Fairhope United	Methodist,	Louisville, OH	
Death							
Burial							

Places of Residence Ridgeville Corners, Spencerville

Occupation Minister Church Affiliation UCC Military Rec. None

Other wives, if any. No. (1), (2) etc.  
Make separate sheet for each marriage

His Father William J. Buehrer Mother's Maiden Name Donna L. Ruffer

Wife's Full Maiden Name Ellen Laura McDougal

Wife's Data	Day	Month	Yr.	City, Town or Place	County or Province, etc.	State or Country	Add. Info.
Birth	6	10	60	Canton,	Stark Co.,	Ohio	
Chr'nd.				Louisville -	Fairhope	UMC	
Death							
Burial							

Compiler Samuel Buehrer Places of Residence Louisville, Spencerville

Address 609 Sunset Occupation if other than Housewife Teacher Church Affiliation UMC & UCC Current

City, State Spencerville OH Other husbands, if any. No. (1), (2) etc.  
Make separate sheet for each marriage

Date 3-10-90 Her Father James W. McDougal Mother's Maiden Name Betty A. Cosner

Sex	Children's Names in Full (Arrange in order of birth)	Children's Data	Day	Month	Yr.	City, Town or Place	County or Province, etc.	State or Country	Add. Info.
	1	Birth							
	Full Name of Spouse*	Mar.							
		Death							
		Burial							
	2	Birth							
	Full Name of Spouse*	Mar.							
		Death							
		Burial							
	3	Birth							
	Full Name of Spouse*	Mar.							
		Death							
		Burial							
	4	Birth							
	Full Name of Spouse*	Mar.							
		Death							
		Burial							
	5	Birth							
	Full Name of Spouse*	Mar.							
		Death							
		Burial							
	6	Birth							
	Full Name of Spouse*	Mar.							
		Death							
		Burial							
	7	Birth							
	Full Name of Spouse*	Mar.							
		Death							
		Burial							
	8	Birth							
	Full Name of Spouse*	Mar.							
		Death							
		Burial							
	9	Birth							
	Full Name of Spouse*	Mar.							
		Death							
		Burial							
	10	Birth							
	Full Name of Spouse*	Mar.							
		Death							
		Burial							

\*if married more than once, number each marriage (1), (2) etc. and list in "Add. Info. on Children" column. Use reverse side for add'l. children, etc.

This Information Obtained From:	Husband's Data	Day Month Year	City, Town or Place	County or Province, etc.	State or Country	Add. Info. on Husband
	Birth	2Jan1957	St. Charles	St. Charles	Missouri	
	Chr'nd	3Apr.1957	St. Paul	Ramsey	Minnesota	
	Mar.	22Oct.1988				
	Death					
	Burial					

Places of Residence

Occupation Optometrist Church Affiliation U.C.C. Military Rec. None

Other wives, if any, No. (1) (2) etc. (1) Hermina Villianoff  
Make separate sheet for each mar.

His Father Erwin R. Koch Mother's Maiden Name Grace Buehrer

Wife's Full Maiden Name Cynthia Tabory

Wife's Data	Day Month Year	City, Town or Place	County or Province, etc.	State or Country	Add. Info. on Wife
Birth	19Nov.1958	Cleveland	Cuyahoga	Ohio	
Chr'nd					
Death					
Burial					

Compiler

Places of Residence

Address

Occupation if other than Housewife Int. Dec. Church Affiliation Catholic

City, State

Other husbands, if any, No. (1) (2) etc.  
Make separate sheet for each mar.

Date

Her Father Charles Tabory Mother's Maiden Name Helen

Form 31 Copyright 1983 by The Everton Publishers, Inc.  
Read the instructions of the publishers of THE  
GENEALOGICAL HELPER for more information with  
lists and full descriptions of many genealogical aids

Sex	Children's Names in Full (Arrange in order of birth)	Children's Data	Day Month Year	City, Town or Place	County or Province, etc.	State or Country	Add. Info. on Child
1	Full Name of Spouse*	Birth					
		Mar.					
		Death					
		Burial					
2	Full Name of Spouse*	Birth					
		Mar.					
		Death					
		Burial					
3	Full Name of Spouse*	Birth					
		Mar.					
		Death					
		Burial					
4	Full Name of Spouse*	Birth					
		Mar.					
		Death					
		Burial					
5	Full Name of Spouse*	Birth					
		Mar.					
		Death					
		Burial					
6	Full Name of Spouse*	Birth					
		Mar.					
		Death					
		Burial					
7	Full Name of Spouse*	Birth					
		Mar.					
		Death					
		Burial					
8	Full Name of Spouse*	Birth					
		Mar.					
		Death					
		Burial					
9	Full Name of Spouse*	Birth					
		Mar.					
		Death					
		Burial					
10	Full Name of Spouse*	Birth					
		Mar.					
		Death					
		Burial					

\*If married more than once No. each mar. (1) (2) etc. and list in "Add. info. on children" column. Use reverse side for additional children, other notes, references or information.



This Information Obtained From:		Husband's Data	Day	Month	Year	City, Town or Place	County or Province, etc.	State or Country	Add. Info. on Husband
	Birth		11	Oct	1956	Fort Leguene		N. Carolina	
	Chr'nd								
	Mar.		26	June	1980	Kenton	Hardin	Ohio	
	Death								
	Burial								

Places of Residence Warren, Pa. Butler, Pa  
 Occupation Sales Person Church Affiliation Presbyterian Military Rec.

Other wives, if any, No. (1) (2) etc. None  
 Make separate sheet for each mar.  
 His Father Theodore M. Kottraba Mother's Maiden Name Jackie Parsons

Wife's Full Maiden Name		Wife's Data	Day	Month	Year	City, Town or Place	County or Province, etc.	State or Country	Add. Info. on Wife
<u>Nancy Lynn Koch</u>			4	Sept	1958	St. Louis	St. Louis	Missouri	
	Birth								
	Chr'nd								
	Death								
	Burial								

Compiler Nancy Kottraba Places of Residence St. Louis, Mo. Kenton, O. Oxford, Ohio  
 Address 173 Washington Occupation if other than Housewife waitress Church Affiliation U.C.C.  
 City, State Wood Dale Sgr. Other husbands, if any, No. (1) (2) etc. student  
 Date Jan 1983 Ill. Her Father Erwin R. Koch Mother's Maiden Name Grace Buehrer

Form 11 Copyright 1980 by The American Publishers, Inc.  
 P.O. Box 346, Elkhart, Ind. 46531  
 GENEALOGICAL HELPER Send for a free catalogue with  
 lists and full descriptions of many genealogical aids

Sex	Children's Names in Full (Arrange in order of birth)	Children's Data	Day	Month	Year	City, Town or Place	County or Province, etc.	State or Country	Add. Info. on Child
F	1 Elise Marie Kottraba Full Name of Spouse*	Birth	2	July	1989	Wood Dale	Du Page	Illinois	
		Mar.							
		Death							
		Burial							
	2 Full Name of Spouse*	Birth							
		Mar.							
		Death							
		Burial							
	3 Full Name of Spouse*	Birth							
		Mar.							
		Death							
		Burial							
	4 Full Name of Spouse*	Birth							
		Mar.							
		Death							
		Burial							
	5 Full Name of Spouse*	Birth							
		Mar.							
		Death							
		Burial							
	6 Full Name of Spouse*	Birth							
		Mar.							
		Death							
		Burial							
	7 Full Name of Spouse*	Birth							
		Mar.							
		Death							
		Burial							
	8 Full Name of Spouse*	Birth							
		Mar.							
		Death							
		Burial							
	9 Full Name of Spouse*	Birth							
		Mar.							
		Death							
		Burial							
	10 Full Name of Spouse*	Birth							
		Mar.							
		Death							
		Burial							

\*If married more than once No. each mar. (1) (2) etc. and list in "Add. info. on children" column. Use reverse side for additional children, other notes, references or information.

This Information Obtained From:	Husband's Data	Day Month Year	City, Town or Place	County or Province, etc.	State or Country	Add. Info. on Husb
	Birth	5 Aug. 1960	Cleveleand	Cuyahoga	Ohio	
	Chr'nd					
	Mar.	4 June 1983	Chelsea	Washtenaw	Michigan	
	Death					

Places of Residence	Occupation	Church Affiliation	Military Rec.
	Sales	U.C.C.	N/4
Other wives, if any, No. (1) (2) etc. Make separate sheet for each mar.			
His Father	Robert Rady	Mother's Maiden Name	Helen M Hutnyak

Wife's Full Maiden Name <b>Marie Marguerite Koch</b>						
Wife's Data	Day Month Year	City, Town or Place	County or Province, etc.	State or Country	Add. Info. on Wife	
	Birth	26 Aug. 1961	St. Louis	St. Louis	Missouri	
	Chr'nd					
	Death					
	Burial					

Compiler	Places of Residence
Address	Occupation if other than Housewife <b>Lawyer</b>
City, State	Church Affiliation <b>UC.C.</b>
Date	Her Father <b>Erwin R. Koch</b>
	Mother's Maiden Name <b>Grace Buehrer</b>

Form A-1 Copyright 1963 by The Everton Publishers, Inc. Can be purchased from publishers of THE GENEALOGICAL HERALD. Send for one with lists and full descriptions of many genealogical aids.

Sex	Children's Names in Full (Arrange in order of birth)	Children's Data	Day Month Year	City, Town or Place	County or Province, etc.	State or Country	Add. Info. on Child
F/	1 Anna Marie Rady	Birth	20 June 1989	Middleburg Heights	Cuyahoga	Ohio	
	Full Name of Spouse*	Mar.					
		Death					
		Burial					
	2	Birth					
	Full Name of Spouse*	Mar.					
		Death					
		Burial					
	3	Birth					
	Full Name of Spouse*	Mar.					
		Death					
		Burial					
	4	Birth					
	Full Name of Spouse*	Mar.					
		Death					
		Burial					
	5	Birth					
	Full Name of Spouse*	Mar.					
		Death					
		Burial					
	6	Birth					
	Full Name of Spouse*	Mar.					
		Death					
		Burial					
	7	Birth					
	Full Name of Spouse*	Mar.					
		Death					
		Burial					
	8	Birth					
	Full Name of Spouse*	Mar.					
		Death					
		Burial					
	9	Birth					
	Full Name of Spouse*	Mar.					
		Death					
		Burial					
	10	Birth					
	Full Name of Spouse*	Mar.					
		Death					
		Burial					

\*If married more than once No. each mar. (1) (2) etc. and list in "Add. info. on children" column. Use reverse side for additional children, other notes, references or information.

This Information Obtained From:		Husband's Data	Day	Month	Year	City, Town or Place	County or Province, etc.	State or Country	Add. Info. on Husband
		Birth	2	May	1959	Evanston	Cook	Illinois	
		Chr'nd							
		Mar.	27	Jly	1985				
		Death							
		Burial							

Places of Residence Terre Haute, Indianapolis, In. Northbrook Ill  
 Occupation Dentist Church Affiliation Episcopal Military Rec. Wellington O

Other wives, if any, No. (1) (2) etc.  
 Make separate sheet for each mar.

His Father Harvey Kenyon Glor Mother's Maiden Name Marilyn D. King

Wife's Full Maiden Name Elizabeth Anne Buehrer

Wife's Data		Day	Month	Year	City, Town or Place	County or Province, etc.	State or Country	Add. Info. on Wife
Birth		13	Apr.	1959	Columbus	Franklin	Ohio	
Chr'nd		7	June	1959				
Death								
Burial								

Compiler Places of Residence Kettering, Wellington Ohio  
 Address Occupation if other than Housewife College Church Affiliation United Church  
 City, State Other husbands, if any, No. (1) (2) etc. PROFESSOR of Christ  
 Date Her Father Marcus S. Buehrer Mother's Maiden Name Annetta Jane Herb-ster

Sex	Children's Names in Full (Arrange in order of birth)	Children's Data	Day	Month	Year	City, Town or Place	County or Province, etc.	State or Country	Add. Info. on Children
M	1 Ethan Chapman Glor Full Name of Spouse*	Birth	20	Feb	89	Columbus	Franklin	Ohio	
		Mar.							
		Death							
		Burial							
	2 Full Name of Spouse*	Birth							
		Mar.							
		Death							
		Burial							
	3 Full Name of Spouse*	Birth							
		Mar.							
		Death							
		Burial							
	4 Full Name of Spouse*	Birth							
		Mar.							
		Death							
		Burial							
	5 Full Name of Spouse*	Birth							
		Mar.							
		Death							
		Burial							
	6 Full Name of Spouse*	Birth							
		Mar.							
		Death							
		Burial							
	7 Full Name of Spouse*	Birth							
		Mar.							
		Death							
		Burial							
	8 Full Name of Spouse*	Birth							
		Mar.							
		Death							
		Burial							
	9 Full Name of Spouse*	Birth							
		Mar.							
		Death							
		Burial							
	10 Full Name of Spouse*	Birth							
		Mar.							
		Death							
		Burial							

\*If married more than once No. each mar. (1) (2) etc. and list in "Add. info. on children" column. Use reverse side for additional children, other notes, references or information.

Form 10 Copyright 1961 by The Everton Publishers, Inc.  
 GENERAL INFORMATION: This form is published by the  
 publishers of the "GENEALOGICAL HIGHLIGHT" and is available with  
 loss and full descriptions of many genealogical aids

FAMILY GROUP No.

Husband's Full Name Philip Wayne Hess

This Information Obtained From:

Husband's Data	Day Month Yr.	City, Town or Place	County or Province, etc.	State or Country	Add. Info.
Birth	21 Sept. 1960	Ashland	Ashland	Ohio	
Chr'nd.					
Married	7 July 1984	Kettering	Montgomery	Ohio	
Death					
Burial					

Places of Residence Durham N.C.  
 Occupation software Eng. Church Affiliation UCC Military Rec.

Other wives, if any, No. (1), (2) etc.   
 Make separate sheet for each marriage  
 His Father Robert Hess Mother's Maiden Name Rosemary Enamone

Wife's Full Maiden Name Cynthia Jane Buehrer

Wife's Data	Day Month Yr.	City, Town or Place	County or Province, etc.	State or Country	Add. Info.
Birth	10 May 1962	Columbus	Franklin	Ohio	
Chr'nd.					
Death					
Burial					

Compiler Cynthia Hess Places of Residence Columbus, Kettering, Oh. Durham N.C.  
 Address Occupation if other than Housewife Microbiology Church Affiliation UCC

City, State Other husbands, if any, No. (1), (2) etc. Doctorate  
 Make separate sheet for each marriage

Date 1990 Her Father Marcus S. Buehrer Mother's Maiden Name Annette J. Herbster

Sex	Children's Names in Full (Arrange in order of birth)	Children's Data	Day Month Yr.	City, Town or Place	County or Province, etc.	State or Country	Add. Info.
F.	1 <u>Nicole Elizabeth</u> Full Name of Spouse*	Birth	15 Mar 90	Durham	Durham	North Carolina	
		Mar.					
		Death					
		Burial					
	2 Full Name of Spouse*	Birth					
		Mar.					
		Death					
		Burial					
	3 Full Name of Spouse*	Birth					
		Mar.					
		Death					
		Burial					
	4 Full Name of Spouse*	Birth					
		Mar.					
		Death					
		Burial					
	5 Full Name of Spouse*	Birth					
		Mar.					
		Death					
		Burial					
	6 Full Name of Spouse*	Birth					
		Mar.					
		Death					
		Burial					
	7 Full Name of Spouse*	Birth					
		Mar.					
		Death					
		Burial					
	8 Full Name of Spouse*	Birth					
		Mar.					
		Death					
		Burial					
	9 Full Name of Spouse*	Birth					
		Mar.					
		Death					
		Burial					
	10 Full Name of Spouse*	Birth					
		Mar.					
		Death					
		Burial					

\*If married more than once, number each marriage (1), (2) etc. and list in "Add. Info. on Children" column. Use reverse side for add'l. children, etc.

This Information Obtained From:	Husband's Data	Day	Month	Year	City, Town or Place	County or Province, etc.	State or Country	Add. Info. on Hu.
Birth	19	May	1952	Sandusky,	Erie	Ohio		
Chr'nd	28	Dec	1952	Berlin Heights,	Erie	Ohio		
Mar.	10	Sept	1983	Cincinnati	Hamilton	Ohio		
Death								
Burial								

Places of Residence **Berlin Heights, Columbus, Cincinnati, Ohio**

Occupation **Food Co-op** Church Affiliation **Protestant** Military Rec.

Other wives, if any, No. (1) (2) etc. Make separate sheet for each mar.

His Father **William H. Phillips** Mother's Maiden Name **Margaret A. Bock**

Wife's Full Maiden Name **Vivian Lea Coulter**

Wife's Data	Day	Month	Year	City, Town or Place	County or Province, etc.	State or Country	Add. Info. on Wife
Birth	12	Jan	1949	Sutton	Braxton	West Virginia	
Chr'nd							
Death							
Burial							

Compiler **Places of Residence Millville, Columbus, Cincinnati, Ohio**

Address **Occupation if other than Housewife Acct. Clerk** Church Affiliation **Protestant**

City, State **student**

Other husbands, if any, No. (1) (2) etc. Make separate sheet for each mar.

Date **Her Father George Wm. Coulter** Mother's Maiden Name **Rosa Lea Esque**

Form 11 Copyright 1962 by The Everton Publishers, Inc. P.O. Box 346, Everton, Mo. 64541. Send for a free catalogue with list and full descriptions of many genealogical aids.

Sex	Children's Names in Full (Arrange in order of birth)	Children's Data	Day	Month	Year	City, Town or Place	County or Province, etc.	State or Country	Add. Info. on Childr
1		Birth							
	Full Name of Spouse*	Mar.							
		Death							
		Burial							
2		Birth							
	Full Name of Spouse*	Mar.							
		Death							
		Burial							
3		Birth							
	Full Name of Spouse*	Mar.							
		Death							
		Burial							
4		Birth							
	Full Name of Spouse*	Mar.							
		Death							
		Burial							
5		Birth							
	Full Name of Spouse*	Mar.							
		Death							
		Burial							
6		Birth							
	Full Name of Spouse*	Mar.							
		Death							
		Burial							
7		Birth							
	Full Name of Spouse*	Mar.							
		Death							
		Burial							
8		Birth							
	Full Name of Spouse*	Mar.							
		Death							
		Burial							
9		Birth							
	Full Name of Spouse*	Mar.							
		Death							
		Burial							
10		Birth							
	Full Name of Spouse*	Mar.							
		Death							
		Burial							

\*If married more than once No. each mar. (1) (2) etc. and list in "Add. info. on children" column. Use reverse side for additional children, other notes, references or information.



FAMILY GROUP No.

Husband's Full Name <b>Bradley David Phillips</b>	
This Information Obtained From:	Husband's Data
	Day Month Yr. City, Town or Place County or Province, etc. State or Country Add. Info.
	Birth <b>27 Nov. 58 Sandusky Erie Ohio</b>
	Chr'nd. <b>1 Mar. 59 Berlin Hts. Erie Ohio U.C.C.</b>
	Married <b>5 Apr. 86 Berlin Hts. Erie Ohio</b>
	Death
	Burial
Places of Residence <b>Berlin Heights</b>	
Occupation <b>Farmer</b> Church Affiliation <b>U.C.C.</b> Military Rec.	
Other wives, if any, No. (1), (2) etc. Make separate sheet for each marriage	
His Father <b>William H. Phillips</b> Mother's Maiden Name <b>Margaret Bock</b>	
Wife's Full Maiden Name <b>Linda Sue Jenkins</b>	
	Wife's Data
	Day Month Yr. City, Town or Place County or Province, etc. State or Country Add. Info.
	Birth <b>5 Dec 50 San Angelo Green Texas</b>
	Chr'nd. <b>9 Nov. 52 Huron (Presb) Erie Ohio</b>
	Death
	Burial
Compiler	Places of Residence <b>Texas, England, Germany, Va. Ariz. Iran, Ohio</b>
Address	Occupation if other than Housewife <b>Bank teller</b> Church Affiliation <b>Presbyterian</b>
City, State	Other husbands, if any, No. (1), (2) etc. Make separate sheet for each marriage <b>(1) Richard Koegle</b>
Date	Her Father <b>Wayne Jenkins</b> Mother's Maiden Name <b>Gloria J. Clipson</b>

Sex	Children's Names in Full (Arrange in order of birth)	Children's Data	Day Month Yr.	City, Town or Place	County or Province, etc.	State or Country	Add. Info.
	1	Birth					
	Full Name of Spouse*	Mar.					
		Death					
		Burial					
	2	Birth					
	Full Name of Spouse*	Mar.					
		Death					
		Burial					
	3	Birth					
	Full Name of Spouse*	Mar.					
		Death					
		Burial					
	4	Birth					
	Full Name of Spouse*	Mar.					
		Death					
		Burial					
	5	Birth					
	Full Name of Spouse*	Mar.					
		Death					
		Burial					
	6	Birth					
	Full Name of Spouse*	Mar.					
		Death					
		Burial					
	7	Birth					
	Full Name of Spouse*	Mar.					
		Death					
		Burial					
	8	Birth					
	Full Name of Spouse*	Mar.					
		Death					
		Burial					
	9	Birth					
	Full Name of Spouse*	Mar.					
		Death					
		Burial					
	10	Birth					
	Full Name of Spouse*	Mar.					
		Death					
		Burial					

\*If married more than once, number each marriage (1), (2) etc. and list in "Add. Info. on Children" column. Use reverse side for add'l. children, etc.

## Buehrer Changes, Additions and Corrections March 1990

- 29b Add page for Bennett and Susan Buehrer
- 29c Add page for Sam and Ellen Buehrer
- 30a Add page for Paul and Cynthia Koch
- 30b Add page for Nancy and Thomas Kottraba
- 30c Add page for John and Marie Rady
- 31b Add page for Kenyon and Elizabeth Glor
- 31c Add page for Philip and Cynthia Hess
- 35a Children born to Tim and Jamie Bock in Los Angeles, Los Angeles Co. Calif. Elizabeth Marta on 13 Jan, 1987  
Meredith Alexandra on 29 December 1987
- pg. 36 William J. Phillips married Vivian Lee Coulter on September 10, 1983 in Cincinnati, Hamilton Co. Ohio. Bradley D. Phillips married Linda Jenkins Koegle on 5 April, 1986 in Berlin Heights, Erie Co. Ohio
- 36a Add page for William H. Phillips and Vivian Coulter.  
Vivian maintains her maiden name.
- 36b. Children of Thomas and Carol Phillips born in Sandusky, Erie Co. Ohio Aaron Thomas on 17 December, 1985 . Nathanael Charles on 5 February, 1988. Tom is now an insurance salesman.
- 37 Elizabeth Bock Phillips born on 5 December, 1985 in Norwalk, Huron Co. Ohio to Paul and Jan Phillips
- 37a Add page for Brad and Linda Phillips

## March 1990 Address Changes

Barb S. Rice 1946 Kennedy Dr. #101 McClean, Va. 22102

Esther Rice R.D. #5 286 Cherry St. Wauseon, Ohio 43567

Rachel Rice P.O.Box 516 Tombstone , Ariz. 85638

Stephen Rice 5110 Los Feliz Blvd. Los Angeles, Ca. 90027

Calvin and Susan Rychener 13729 Third St. Grabill, Ind. 46741

Daniel and Jan Rychener 412 Walnut St. Archbold, Ohio 43502

David and Joyce Rychener 10508 N. Fairway Vista Lane, Tucson, Ariz.  
85737

Donald and Julie Rychener 1109 S. Defiance St. Archbold, Ohio 43502

Lloyd and Marie Rychener 501 W. Holland St. Archbold, Ohio 43502

Philip and Terri Rychener 6937 N. North Light Dr. Tucson Ar. 85741

David and Kimberly Schlatter 5523-8 Old Dover Blvd. Ft. Wayne, Ind.  
46835

Harold and Ruth Schlatter 434 Edgewood Dr. Wauseon, Ohio 43567

John and Valerie Schlatter 13732 Co. Rd. C ,Wauseon, Ohio 43567

James and Nancy Van Looy 122 Gentle Hills Circle, Grand Forks, N.D. 58201

Ronald and Carol Wacker 5418 Hinsdale Pl. Littleton Co. 80122

Marlo Yekin 6539 Heather Ridge way, Oakland Ca. 94611

## Additions to Index March 1990

Blosser  
 Amanda M. 25b.  
 Carol Rychener 25b  
 David W. 25b

Bock  
 Elizabeth M. 35b  
 Meredith A. 35b

Buehrer  
 Bennett 28 & 29b  
 Ellen McDougal 29c  
 Emily 29  
 Lydia 29  
 Samuel J. 29c  
 Susan Ruffer 29b  
 Varqa 21

Coulter  
 Vivian 36a

Glor  
 Betsy 31 & 31b  
 Ethan 31b  
 Kenyon 31b

Hess  
 Cynthia Buehrer 31 & 31c  
 Philip 31c  
 Nicole 31c

Koch  
 Cynthia Tabor 30a  
 Paul 30 & 30a

Kottraba  
 Elise 30b  
 Nancy Koch 30 & 30b  
 Thomas 30b

Litwiller  
 Tad 26

Newkirk  
 Andrew 5  
 Thatcher 7

Peterson  
 Andres 27d  
 Brenda Rychener 24 & 27d

Phillips  
 Aaron 36b  
 Bradley 36 & 37a  
 Elizabeth B. 37  
 Nathanael 36b  
 William J. 36a

Rady  
 Anna M. 30c.  
 Marie Koch 30, 30c  
 John 30c

Rahrer  
 Betty Rychener 24, 27c  
 Bret 27c  
 Brittany 27c  
 Gregory 27c

Rychener  
 Brandon 25a  
 Chelsea 25a  
 Christopher 27a  
 Danielle 27  
 David 24a1  
 Jonathon 27a  
 Joyce Skeldon 24a1  
 Julie Schultz 27b  
 Kathryn 27a  
 Teresa 25a  
 Wade 27

Schlatter  
 David 8, 8b  
 John 8, 8a  
 Kimberly Squires 8b  
 Ruth Hoffman 8  
 Stephanie M. 8a.  
 Timothy 8  
 Tyler 8b  
 Valarie Miller

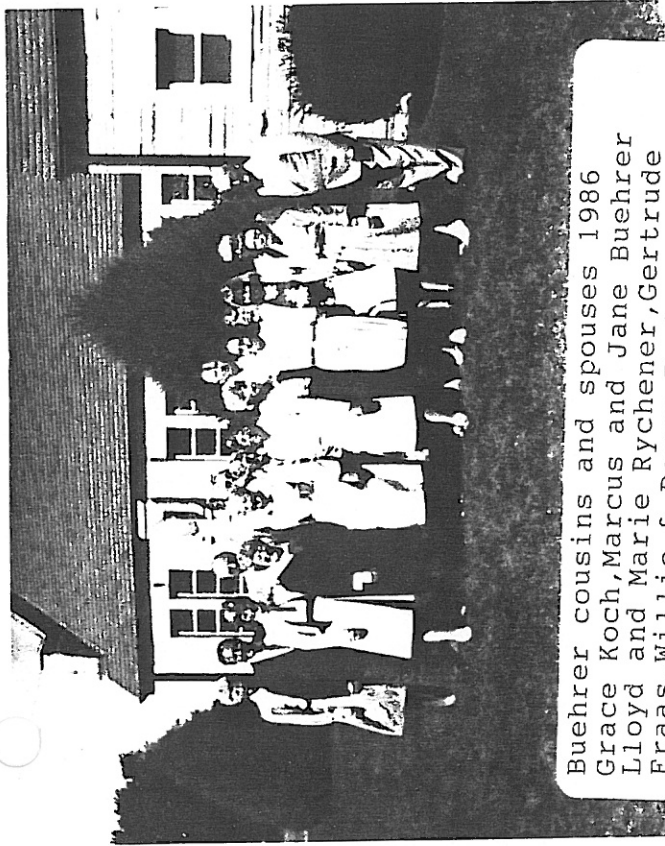

Buehrer cousins and spouses 1986  
Grace Koch, Marcus and Jane Buehrer  
Lloyd and Marie Rychener, Gertrude  
Fraas, Willie & Donna Buehrer, Margaret  
Phillips, Esther Rice, John and Mary  
Buehrer, Ruth Newkirk, Judy Leurguin,  
Maurice Newkirk, Margaret and Edward  
Schlatter

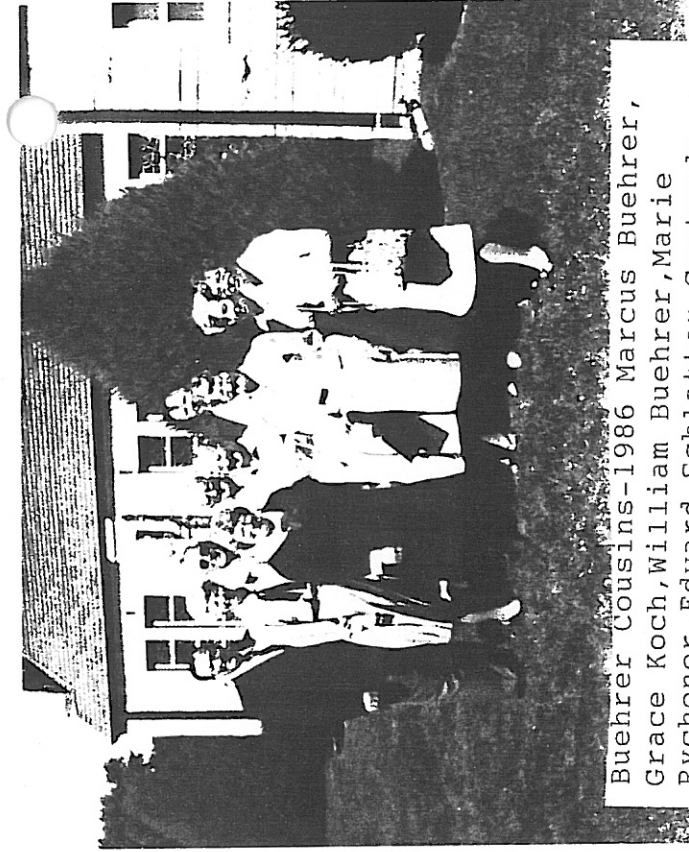

Buehrer Cousins-1986 Marcus Buehrer,  
Grace Koch, William Buehrer, Marie  
Rychener, Edward Schlatter, Gertrude  
Fraas, John Buehrer, Ruth Newkirk,  
Esther Rice, Margaret Phillips



Marcus Buehrer, Grace Koch, Marie  
Rychener, William Buehrer 1986

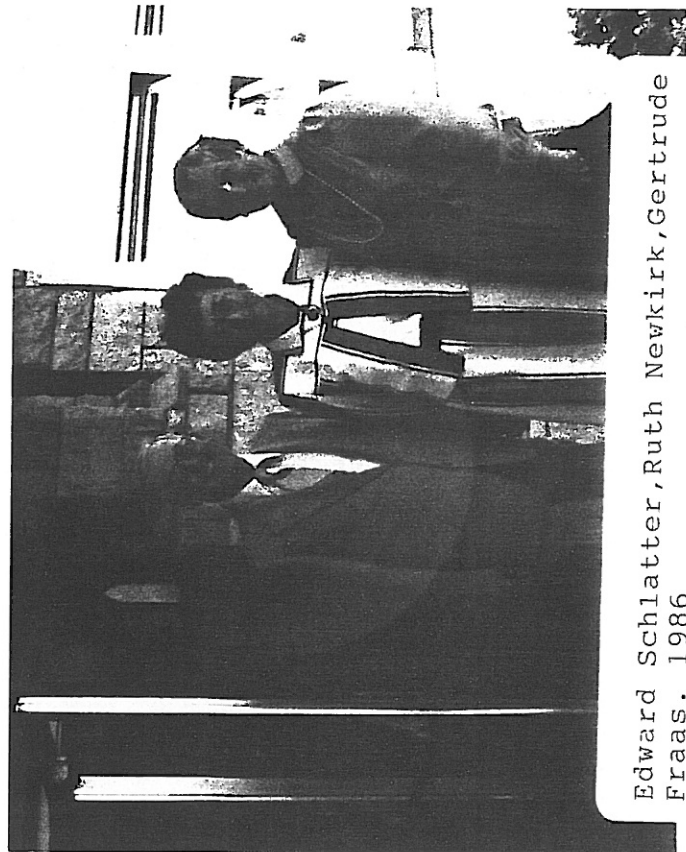

Edward Schlatter, Ruth Newkirk, Gertrude  
Fraas. 1986





Back row: Laurel Koegle, Linda , Tom  
 Nathan, Paul Phillips  
 Seated: Kristi Koegle, Bill, Margaret,  
 Carol, Aaron, Amy, Jan, Betsy Phillips  
 On floor: Bill and Barb Phillips  
 Viv Coulter - missing  
 Christmas 1988



Back row: Ben, Jamie, Meredith, Elizabeth,  
 Tim, Jane Bock  
 Front: Paul and Eve Bock 1989

## SAMUEL BUEHRER

What does a person of 84 years old see develop in his lifetime?

Samuel Buehrer, a farmer who lives in Ridgeville Township tells us that he remembers when the first tractors came on the market. He also remembers the first automobile, manure spreader, grain binder, windmill, telephone, electricity, wire fence (before that, rail and board fences were used), airplane, jet planes, flight to moon, tile ditching machine which was driven with an upright steam engine and fired with wood or coal, first gas furnace and first oil furnace.

In the days when they went to the county fair with horse and buggy, they took a bag of hay to feed the horse and also carried their dinner for a picnic.

Samuel Buehrer remembers the first silos, gas delivery trucks and the first Edison phonograph that was quite an entertainer and pastime. Then came the radio and television.

He remembers the first strike and first riot.

Mr. Buehrer was on the Ridgeville School Board when the one room school houses went out of existence, at the time the school was centralized, and also when the addition of gym hall and classrooms were added to the school. Mr. Buehrer is the only one living that was on that board. His son, William Buehrer, was on the school board when part of the Ridgeville District was transferred to Napoleon and part to Archbold.

He well remembers when pupils respected their teachers, when teachers were allowed to use the rod when necessary, when Christian songs were sung and Bible reading was permitted, instead of student riots. Mr. Buehrer commented, "It is said that there is a reason for everything. Could it be that there is a reason for everything. Could it be that we have slipped somewhere along the line? Think it over."

When he went to school, the children had no time to get into mischief. After school they had to pump water, split wood, clean the horse and cow stables, and carry in straw from outside straw stack. All these were regular chores. They had no davenport to lie on and no television to watch.

Of all the improvements mentioned before, Mr. Buehrer thinks electricity is one of the most important. He said,

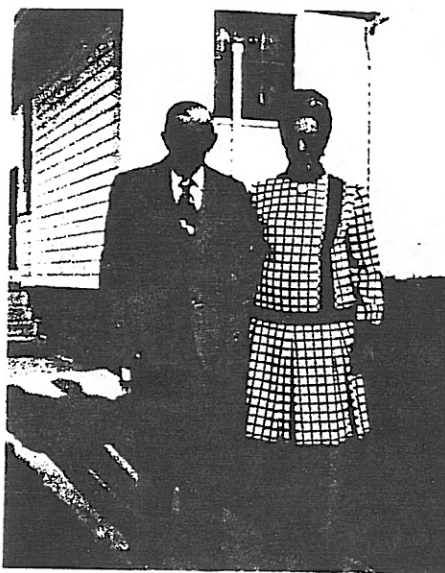

Mr. and Mrs. Samuel Buehrer, Ridgeville Township

"Just think what all is done on the farm with electricity, such as pump water, lights in all buildings, motors to run all kinds of machinery, such as feeding augers and silo unloaders. One can't mention what all is done with electricity."

The first automobiles to Mr. Buehrer's recollection belonged to Dr. Ed. Murbach and Ira Gotshall. He remembers seeing the first one going along the road north of them. His brother Emil and Mr. Buehrer were working in the field. As soon as they saw the car, they crawled on the rail fence and watched the auto as far as they could see it, traveling about 20 miles an hour.



Mr. and Mrs. Samuel Buehrer, Ridgeville Township

is using the same patented gate now that we had for 20 years. I am still using the same rack I had when we started."

When he started in the custom silo filling business, the corn was hauled to the cutter with low-wheeled wagons. Four and five wagons with one man on each wagon were used and two or three men in the field helped load the bundles which were cut with a corn binder. He reports that some of the really first ones were cut by hand and the corn carried to the wagons.

When his two sons, William and Marcus, were home, they helped with silo filling. Mr. Buehrer said, "We always had enough silos to fill each year as long as silo filling season lasted till the corn was frozen too much." Mr. Buehrer commented, "I still feel content on the tractor with a chopper back of it. I'm thankful that I have the health to do it."

If the ensilage that he has cut in his lifetime were put into a ten foot silo, it would be a couple of miles high. He's had nearly 40 different customers since he's been in the custom silo filling business. He added, "We've always had good neighbors and I've enjoyed living here." He feeds all of his grain to sows and steers. Also raises 20 acres of sugar beets.

Samuel Buehrer is the sixth generation on the 80 acre Buehrer farm on County Road U-1, 1 1/4 miles east of State Route 66, four miles south of Archbold. He was born on the farm in 1890. During the past 48 years, he has been married to Sophia Klundt, who was from Buelah, North Dakota.

They have four children, Marcus, William, Marie and Grace. Marcus is a United Church of Christ minister at Kettering, Ohio with 1100 members in his congregation. He married Jane, a daughter of Dr. and Mrs. Ben Herbster of Cincinnati, Ohio. Marcus and his wife Jane have 4 children, Timothy, Benjamin, Cynthia and Elizabeth.

William married Donna Ruffer, daughter of Mr. and Mrs. Paul Ruffer of Archbold. William is in the contracting business with his father-in-law. They live next to the homestead, and have six boys and one girl; they are: Robert, Neil, Todd, Samuel, Paul, Bennet and Mary.

Marie, formerly a nurse, married Lloyd Rychener of Rt. 2, Archbold. They have five girls and five boys. They are; David, Susan, Phillip, Carol,

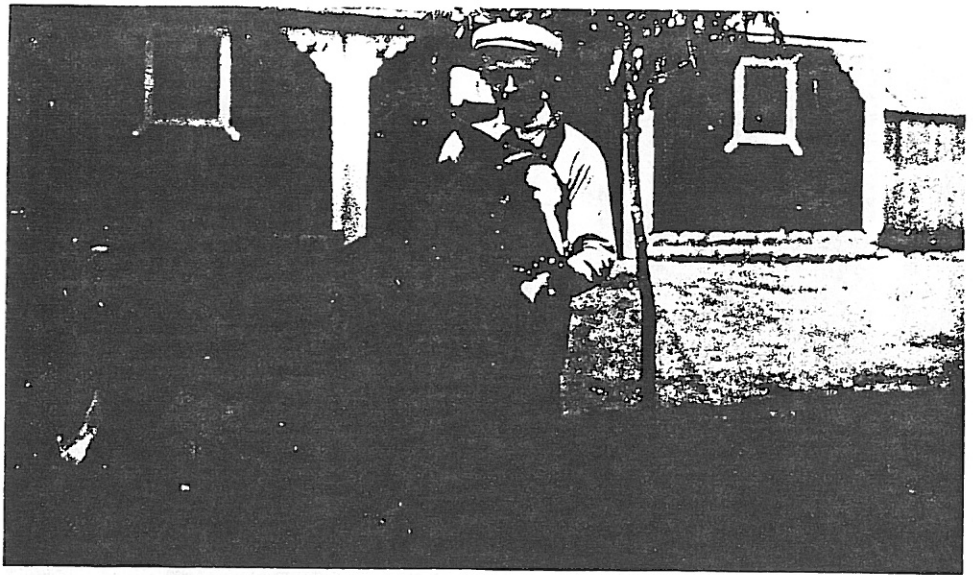

Samuel Buehrer stands with Belgian colt, taken in the early 1900's.

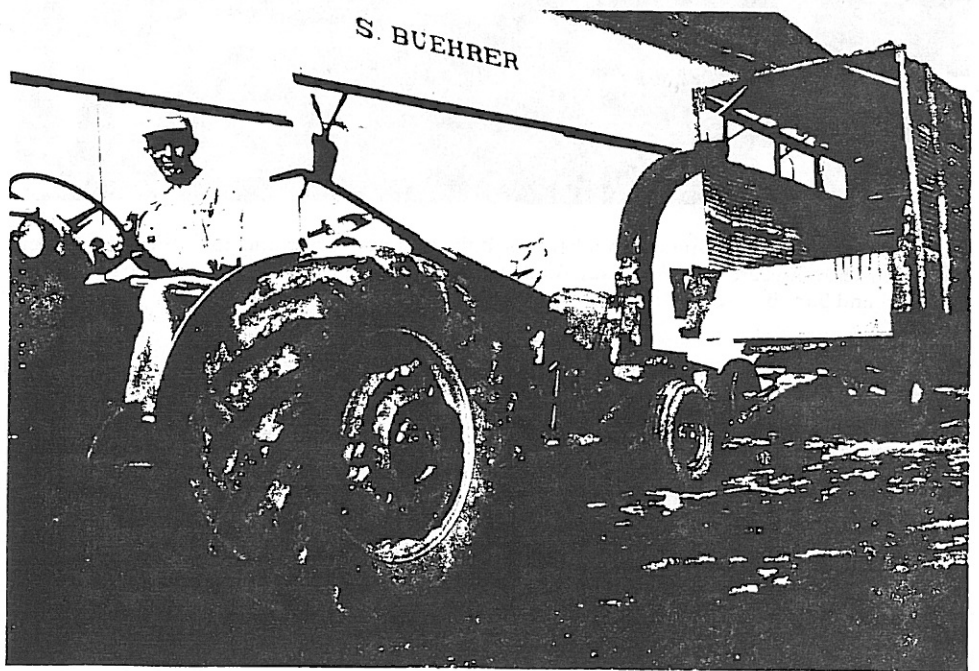

Mr. Buehrer and his chopper and wagon prepare to fill silos.

Ann, Dan, Calvin, Donald, Betty, and Brenda. Susan is married to Dan Neff and they have a son, Mathew.

Grace, a school teacher before marrying Rev. Ervin Kock, lives in Kenton, Ohio, with her husband, two daughters and one son. They are: Paul, Nancy, and Mary. Rev. Kock is pastor at the United Church of Christ which has 700 members. Mrs. Samuel Buehrer has worked at LaChoy in Archbold for 14 years. They are members of St. John United Church of Christ at Archbold.

The farm in Ridgeville Township, Henry County, that is owned by Mr. and Mrs. Samuel Buehrer has been in the Buehrer Family for over 100 years.

Michael Buehrer, Jr. had a saw mill and a tile mill in Switzerland. He lost his business so he brought his wife and four children and his 83 year old father to America. They were on the ocean for 29 days.

They finally settled in Archbold. A friend, Conrad Kutzli, helped them buy a farm. Since they only had \$75 in cash when they landed, they had to borrow every cent to buy the farm.

Michael Buehrer purchased the first 30 acres from John Schofield for \$25 an acre. Only nine acres of the land were cleared. Michael Buehrer, Jr. owned the land for 35 years.

John N. Buehrer, the father of Samuel Buehrer, bought the farm from his





Mr. and Mrs. Lloyd Rychener

## Rycheners Hold Open House Sun.

In honor of the 40th wedding anniversary of Lloyd and Marie Rychener, their children will host an open house on Sunday, June 11, from 2 to 4 p.m. at the Rychener home, 501 W. Holland St., Archbold.

Marie Anna Buehrer and Lloyd Donald Rychener were united in marriage June 12, 1949, at St. John's Evangelical and Reformed Church by N.B. Wierwill, pastor. Lloyd is employed with Lugbill Bros., Inc., and Marie is an RN at Fairlawn Haven.

The Rycheners have 10 children: David and Philip, Tucson, Ariz.; Susan Neff, Daniel, Donald, Archbold; Betty Rahrer and Ann Litwiller, Ft. Wayne; Calvin, Grabill, Ind.; Carol Blosser, Wauseon, and Brenda Petersen, Germany. They have 17 grandchildren.

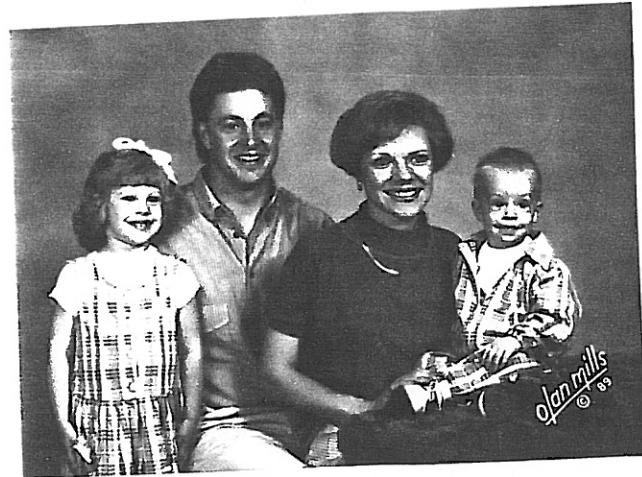

Danielle, Dan, Janelle, Wade Rychener 1989

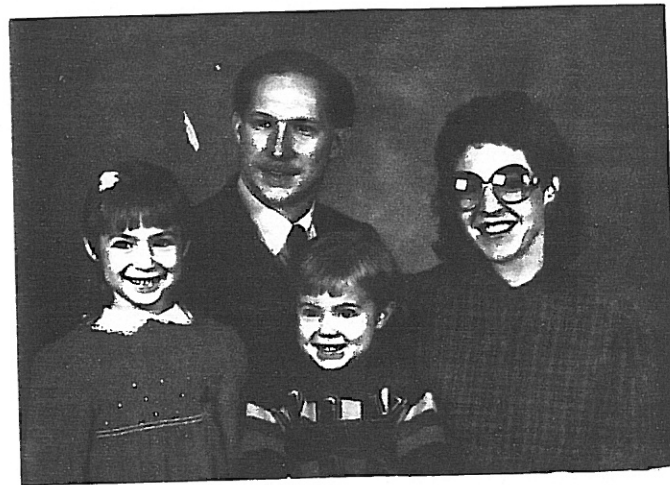

Tiffany, Gary, Tad, Ann Litwiller 1987



**Brandon John Rychener**  
Tucson, Ariz.  
June 14, 1983  
Philip & Terri Rychener  
Grandparents: Lloyd & Marie Rychener and John & Pat Mercurio.



**Chelsea Rae Rychener**  
Tucson, Ariz.  
Aug. 14, 1985  
Philip & Terri Rychener  
Grandparents: Lloyd & Marie Rychener and John & Pat Mercurio.



Esther Rice 1985



*1986*  
Gregory Rahrer and Betty Rychener

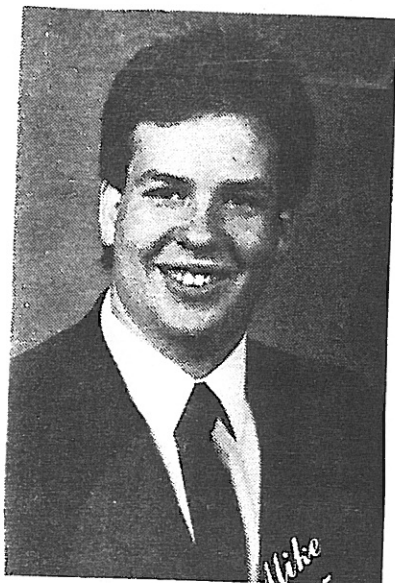

Mike Ambos *MAY 1985*  
...heads for Capital



Marcus Buehrer