

PETER D. SHORT THE SON
DANIEL SHORT

PETER D. SHORT
BARBARA SAUDER

SIMEON SHORT m 1. BARBARA BECK
2. LOUISE NOFZIGER
BENJAMIN SHORT m MARY
RIEGSECKER
JONAS SHORT m ELIZA RUPP
SARAH SHORT never married
MENNO SHORT m KATIE
LUGBILL
MARY SHORT m ELI ROTH

ARMINDA m 1. TESSE NOFZIGER
2. AMANDUS NOFZIGER
JESSE m ROSIE WYSE
RAYMOND m ALTA AMSTULTZ
DORA m 1. RAYMOND NOFZIGER
2. SERENUS SCHROCK
CORA m ORVAL KAUFFMAN
CLARENCE m MARY SCHMUCKER
HERMA m MYRON SCHMUCKER
PAISCILLA m BILL FLORY
BESSIE never married
ADA DIED YOUNG
HAROLD m RUTH GRIEGER
EDNA DIED YOUNG
ESTELLA never married
LEONA m ERIC SAUDER
MILDRED never married
MELVIN m MARY MULL
LISTER m ALTA WYSE
MABEL m BENJAMIN SEILER
RALPH m MAY DOMINIQUE
ELMER m EDNA RAPER
WILDO m JAMES LATHROP
WILDO m NAOMIE KING
DENNIS m RUTH SHORT

PETER D. SHORT
CATHERINE NEUHOUSER

SAMUEL SHORT DIED YOUNG
ANNA SHORT m LEVI RUPP
JOEL SHORT DIED YOUNG
ARRON SHORT m VERA YOST
ALBERT SHORT m ELIZABETH
STAMM
DANIEL SHORT m DINAH RUPP
ARMINDA SHORT m PETER
LUGBILL
IDA SHORT m ADOLPH STAMM
EZRA SHORT DIED YOUNG
EMIEL SHORT m MARIAN RUPP
LYDIA SHORT m ALVIN STAMM

CATHERINE m 1. MYRON SCHMUCK
2. CHARLES MILLE
LUCILLE never married
MARVIN m WILTRUDE BROWN
CLIFFORD m FLORENCE SPRING
ADA DIED YOUNG
DAVID m HENORETTA AUSTERVILLE
LYDIA m HAROLD JULLIARD
DENVER m EILENE RUPP
LUCINDA m JACOB RIEGSECKER
CLARA m WILLARD RICHER
ERNE m CLIFFORD NOFZIGER
STANLEY m ADA WYSE
KENNETH m ADA SHORT
ALICE m JOE SHORT
FRED m JENETTE ARNOS
LAUREL m MARGORIE BECK
LORENA never married
ISABEL m LOUIS WINZLER
HUBREY never married
DAVILLE m THELMA LEE
RUBEN m CATHERINE RUPP
EARL m VERILE NEUHOUSER
RONALD m MARTHA LEUPP
DAN P. m BETTY GLANTZ
STUART died young
CLELLA m RAY HEIN
LORETTA m DAVID IVES
m W. J. HUTCHENS
HENRY m NORA SHORT
FLORENCE m RAYMOND GRIEGER
EMMA m ELDEN ROTH
HELEN m ARTHUR LIECHTY
FREDERIC m LOUISE LEHMAN
FRANKLIN m DORIS SHORT
CATHERINE m HAROLD SHORT
ELROY DIED YOUNG
RUTH m DALE ZIGLER
MELBA m MAURICE GRIMM
CORNELIA never married
EVELYN DIED YOUNG
MAYNARD m PAULINE JENNING
VELMA m HAROLD BECK
LOUETTA m HAROLD SHADY
VELETTA m WAYNE BOWERS
MYRL m RICHARD WERDER
MARGERT m ALICE RUSSELL
PHYLLIS SCHMUCKE

INFORMATION FROM
MAY (DOMINIQUE) ROTH

CHART BY: DALE NOFZINGER
ADRIAN, MI,

DONALD m Helen Weber

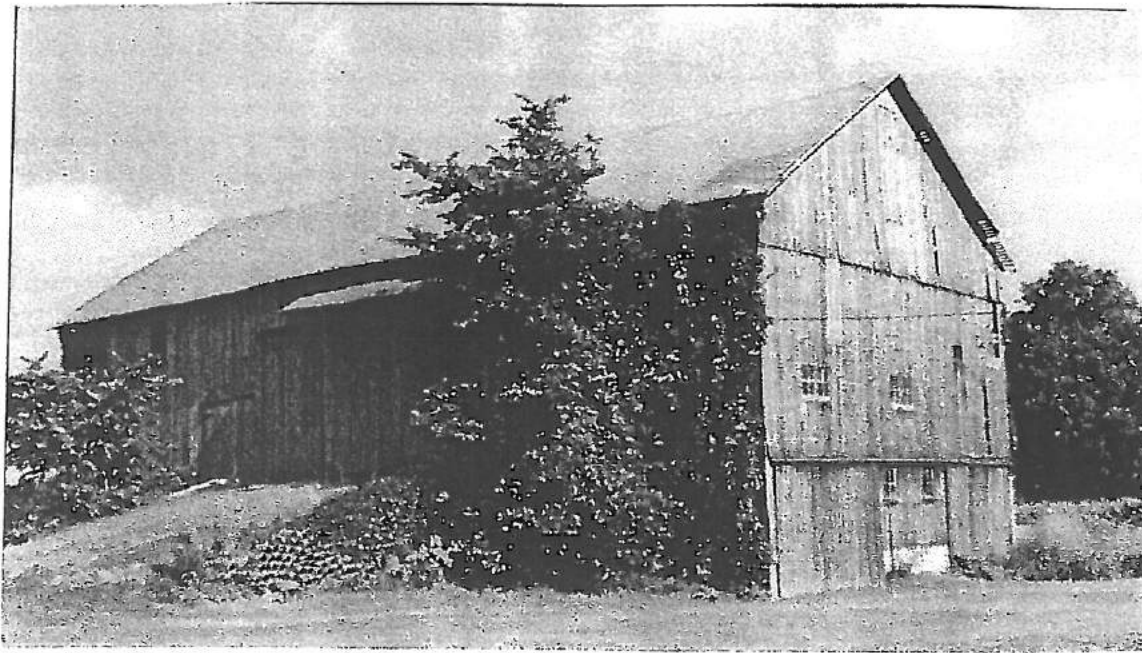

Old barn on Peter Stuckey's original farm. It is similar to and possibly built around the time of Peter D. Short's barn. It was built with round rafters and hand hewn timbers.

Daniel Short bought 80 acres of land in Henry County, southeast of Archbold from the U.S. Government for the sum of \$463.45 on August 24, 1864. On June 17, 1868, he sold it to his son, Peter D. Short, for the sum of \$400.00.

"The State of Ohio, To Daniel, Short,
 John Brough Governor of the State of Ohio. To all to whom these presents
 shall come Breeding Know of that in consideration of the sum of Four hundred
 Sixty Three Dollars and forty five cents paid by John, Neffinger, and
 Short to the Treasurer of Henry County for the purchase of the tract of land
 described being and being in the County of Henry, appropriated by an act of
 Congress for the use of schools which tract of land has been fully paid for
 appears by a final certificate of the Auditor of said County, particularly of
 said tract and the several sums which have been paid thereon to be
 according to the provisions of the several acts of the General Assembly of the
 of Ohio providing for the sale of section sixteen granted by Congress for the use
 of schools, therefore in pursuance of said acts there is granted by the State of Ohio
 unto the said Daniel Short, (resigned) and to his heirs and assigns forever
 that half of the south east quarter of section sixteen (16) Township Six (6) North
 Range Five (5) East containing eight acres of land. To have and to hold the said
 eighty acres of land with the appurtenances thereof unto the said Daniel
 and to his heirs and assigns forever, in witness whereof the said John Brough
 Governor of the State of Ohio hath caused the great seal of the State to be hereunto
 affixed and signed the same with his hand at Columbus this 24th day of August
 in the year of our Lord one thousand eight hundred and sixty four. By the
 Hon. Brough W. P. Treasurer of State. Recorded in Ohio Records No. 111111

Deed from U. S. Government to Daniel Short. (from Henry County Courthouse)

Deed from Daniel Short to Peter D. Short. (from Henry County Courthouse)

Daniel Short & wife To Peter D Short
Know all men by these presents that we Daniel Short Mary Short husband
wife of Fulton County in the State of Ohio in consideration of
four hundred Dollars in hand to us paid by Peter D Short of Henry County
in the State of Ohio the receipt whereof is hereby acknowledged do
hereby bargain sell and convey to the said Peter D Short his heirs and
assigns forever the following Real Estate viz Situate in the County
of Henry and State of Ohio Bounded and described as follows to wit
The West half of the South East Quarter of Section Sixteen (16)
Township Six (6) North Range Five (5) East Containing Eighty acres
of land being the same more or less together with the privileges and
appurtenances to the same belonging To have and to hold the same to
the said Peter D Short his heirs and assigns forever I hereby covenan-
ting that the title so conveyed is clear free and unincumbered and
that I will warrant and defend the same against all claims whatsoe-
ver And the said Mary Short wife of said Daniel Short in consid-
eration of one dollar to her in hand paid do Remise Release and forever
quit claim unto the said grantee all her right by way of dower or
otherwise in and to the above granted premises I do witness Whereof
the said Daniel Short and Mary Short wife of the said Daniel Short
have hereunto set their hands and seals this 12th day of June in the
year of our Lord Eighteen Hundred and Sixty Eight

signed sealed and Delivered in Presence of { All Stamp } Daniel Short { Seal
George Sible Susan Blair } 50 cents Mary Short { Seal

The State of Ohio Fulton County ss Be it Remembered That on the 12th
day of June in the year of our Lord one Thousand Eight Hundred and
Sixty Eight before me the subscriber a Justice of the Peace within and
for said County personally came Daniel Short and Mary Short wife of
the said Daniel Short the grantors in the above conveyance and ackno-
wledged the signing and sealing thereof to be their voluntary act and
deed for the purposes therein mentioned And the said Mary Short
wife of said Daniel Short being examined by me separate and apart
from her said husband and the contents of said deed made known
and explained her did declare that she did voluntarily sign seal
and acknowledge the same and that she is still satisfied therewith
as her act and deed for the uses and purposes therein mentioned In
testimony Whereof I have hereunto subscribed my name and affixed
My official Seal on the day and year aforesaid

Deed of sale of 6/7th of the 60 acres from the heirs of Peter D. Short to Albert Short. (from Henry County Courthouse)

Heretofore - All. wee B. whose presents that He, Simon Short and Louisa Short, his wife; Benjamin Short and Mary Short, his wife; Jonas Short and Eliza Short, his wife; Sarah Short unmarried; Thomas Short and Kate Short, his wife; Henry Roth and Eli Roth, her husband; Anna Rupp and David Rupp, her husband; David Short and Berena Short, his wife; Daniel Short and Minnie Short, his wife; Elizabeth Short, wife of Albert Short; Anninda Kugbill and Peter Kugbill, her husband; Ida Stamm and Adolph Stamm, her husband, the grantors for the consideration of seven thousand six hundred seventy-one 1/100 (\$7671.10) Dollars received to our full satisfaction of Albert Short, do give, grant, bargain, sell and convey unto the said grantee, his heirs and assigns, the following described premises, situate in the Township of Ridgerville, County of Henry and State of Ohio and known as,

The undivided six-sevenths (6/7) part of the following described real estate, to wit:

The West Half (1/2) of the South East Quarter (1/4) of Section Sixteen (16) Town Six (6) North, Range Five (5) East, containing eighty (80) acres more or less in the whole description, be the same more or less, but subject to all legal highways,

To Have and To Hold the above granted and bargained premises, with the appurtenances thereto belonging, unto the said grantee, his heirs and assigns forever. And we the said grantors do for ourselves and our heirs, executors and administrators, consent with the said grantee, his heirs and assigns, that at and until the sealing of these presents, we are well seized of the above described premises as a good and indefeasible estate in fee simple, and have good right to bargain and sell the same in manner and form as above written; that the same are free from all incumbrances, whatsoever, and we will warrant and defend said premises with the appurtenances thereto belonging, to the said grantee his heirs and assigns forever, against all lawful claims and demands whatsoever.

In Witness Whereof, We hereunto set our hands and seals the 11th day of January in the year of our Lord one thousand nine hundred and ten.

Signed, sealed and delivered in presence of us:
John E. Root
Albert Ruffer
John E. Root.

Simon Short.
Louisa Short.
Benjamin Short
Mary Short
Jonas Short.

Albert Ruffer
John E. Root
Albert Ruffer
John E. Root
Albert Ruffer
John E. Root
Albert Ruffer

Eliza Short
Sarah Short
Menas Short
Katie Short
Mary Roth
Eli Roth
Anna Rupp

John E. Root
Albert Ruffer
John E. Root
Albert Ruffer

Keri Rupp
Aaron Short
Verena Short
Elizabeth Short
Daniel Short
Lena Short
Arminida Kugbill
Peter Kugbill
Adolph Stamm
Ida Stamm

John E. Root
Albert Ruffer
John E. Root
Albert Ruffer

The State of Ohio,
Henry County, W:

Before me, a Justice of the Peace in and for said County, personally appeared the above named Eliza Short, Louisa Short, Benjamin Short, Mary Short, Joss Short, Eliza Short, Sarah Short, Menas Short, Katie Short, Mary Roth, Eli Roth, Anna Rupp, Keri Rupp, Aaron Short, Verena Short, Daniel Short, Lena Short, Elizabeth Short, Arminida Kugbill, Peter Kugbill, Ida Stamm and Adolph Stamm, who acknowledged that they did sign and seal the foregoing instrument, and that the same is their free act and deed.

In Testimony Whereof, I have hereunto set my hand and official seal this 11th day of January, 1910.
John E. Root
Justice of the Peace.

Received for Record January 20th., 1910
at 10²⁵ o'clock A.M.

Recorded January 25 " 1910.

John S. Kehler,
Recorder.

The following two pages are the 1/7th of the 80 acres from the minor heirs (Emil and Lydia) to Albert Short. Benjamin was their guardian. (from Henry County Courthouse)

Vol 81
Pg 51

Know all Men by these Presents: That, Whereas, on the 4th day of August, A. D. 1909, Benjamin Short was duly appointed and qualified as Guardian of Emil Short & Lydia Short, minors of the estate of _____ deceased, late of _____ County, Ohio, by the Probate Court of _____ County, Ohio, and afterwards, to-wit: on the 4th day of August, 1909, said Guardian filed his certain petition and then and thereby commenced an action in the Probate Court of _____ County, Ohio, against said Emil Short and Lydia Short, minors

and numbered on the Docket of said Court as case No. _____, praying among other things, for an order of sale of certain real estate therein mentioned and hereinafter described.

AND, WHEREAS, such proceedings were had in said action, that on the 4th day of September, 1909, said Court finding the allegations of the petition true, and that said real estate ought to be sold as prayed for in said petition,

ordered that the same be appraised, and on the 21st day of October, 1909, said Court further ordered that said Guardian proceed according to law to sell said real estate at private sale for not less than the appraised value thereof, _____ the lower estate of _____ therein.

And on the same day, in pursuance of said order and judgment, an order of sale with said real estate therein described, was issued out of said Court, under the seal thereof, to the said Benjamin Short as Guardian as aforesaid directed, commanding him to execute the said order, and of the same, together with his proceedings thereon, to make due return;

AND, WHEREAS, said Benjamin Short, Guardian as aforesaid having caused said premises to be appraised, and the report of said appraisement to be filed in said Probate Court, and having on the 10th day of January, 1910, returned said order of sale to said Court as commanded, with his proceedings thereon, stating in substance that in obedience to said order he sold said premises on the 10th day of January 1910 to Albert Short for the sum of One hundred and Fifty Seven 17/100 Dollars said sum being the appraised value of the same; said sale being made after diligent endeavor to obtain the best price for said property, and for the highest price he could get therefor.

AND, WHEREAS, On the 10th day of January, 1910, the said Court having examined the proceedings of the said Benjamin Short, Guardian as aforesaid, under said order of sale, and it appearing to the Court that said sale was in all respects legally made, ordered that the same be approved and confirmed, and that said Benjamin Short should execute and deliver a proper deed to the purchaser, of the real estate so sold.

PUBLIC SALE

The undersigned will offer for sale at public auction; at the late residence of Peter D. Short, deceased,

In Henry County, $3\frac{1}{2}$ Miles South and $\frac{1}{2}$ Mile East of Archbold, on

THURSDAY, OCT. 7, '09

Commencing at 9:00 a. m. Sharp, the personal property of the said Peter D. Short, deceased, consisting in part as follows:

SIX HEAD OF HORSES

16-year-old mare, 4-year-old mare, 3-year-old mare, 2-year-old mare, 2-year-old gelding, spring colt

EIGHT HEAD OF CATTLE

3 milch cows, 2 yearling heifers, 3 spring calves

Two Brood Sows; Seven Shotes

150 CHICKENS

Large Lot of Farming Tools

3-inch-tire wagon with box, 2-in-tire wagon and extra dummy wheels, surrey, 2 single top buggies, spring wagon, cart, binder, mower, disc drill, two-horse cultivator, 4 single cultivators, hay tedder, hay rake, land roller, 3 drags, 2 plows, bob sled, disc harrow, gravel bed, hay rack, hpg rack, clover seed buncher, 2 wheelbarrows, lumber, dump scraper, side scraper, ladders, barn scale, corn sheller, fanning mill, log chains, shovels, grain sacks, lawn mower, bee hives, post auger, carpenter tools, work bench, 3 sets double harness, 2 sets single harness, set surry harness, iron kettle, 29 acres of corn in shock, 40 cords of fire wood, copper kettle, wash machine, cook stove, 2 heating stoves, sausage grinder, lard press, cider barrels, 2 wardrobes, glass cupboard, benches, cabbage and turnip cutter, flour chest and a lot of household goods and small articles not mentioned.

TERMS:—Purchases amounting to \$5.00 or less to be paid in cash; above that sum notes on six months time; with two or more approved sureties, will be taken, if paid when due, otherwise interest will be charged from date at 8 per cent.

Geo. H. Rutz, Bockelman & Short, Auctioneers

SIMEON SHORT

ADMINISTRATOR

The following pages are the receipts from the public sale of the estate of Peter D. Short
on October 7, 1909.

4201

		Articles	\$	P.	Paid
8	James	Shot gun	05	V	
1	Joe Archlinman	Box shield	1 00	V	
1	Edw. Profinger	Anger	45	note	
1	Albert Short	Trawel rings	25	V	
1	Edw. Profinger	drill & drills	1 15	note	
1	Adolf Stamm	Primmer	75	V	
1	Eli' Koath	Anger	25	V	
8	Albert Short	Arm chutes	20	V	
1	Dan Spear	Anger	25	Paid	
1	Edw. Profinger	Brace	55	note	
7	Ben Short	File saw	55	V	
1	Barnet Kutgli	Square & hand saw	30	note	
7	Pete Ingubill	River at trap	25	V	
1	James Short	Hand saws	10	V	
8	Thomas Short	Hay hook	20	V	
1	Edw. Profinger	Draw shave	25	note	
1	Wason Dyer	Plans	45	Paid	
1	Albert Short	Saw	1 65	V	
7	Adolf Stamm	sun driven & chisel	25	V	
7	Eli' Koath	Forseps	75	V	
7	Dan Short	Box trash	10	V	
4	Joe Archlinman	Single Hames	0.8	V	
1	Adolf Stamm	gambles	25	V	
1	Colonis Klopstern	Saw	1 05	note	
1	Levi Rupp	Secoms	05	V	
1	Peter Ingubill	Saw	10	V	
1	Adolf Stamm	Box part	25	V	
			11 50		

No. 4

No.	Name	Particulars	Q	Paid	No.	Name	Particulars	Q	Paid
1	James	Cartolan	70	✓	1	James	Shannon	70	✓
2	Peter Longhill	Magat, School	20	✓	2	Winnifred	Shannon	20	✓
3	Godolphin, Thomas	Shannon, B.	40	✓	3	Benjamin	Shannon	40	✓
4	Henry Black	Shannon, B.	15	✓	4	Benjamin	Shannon	15	✓
5	Eddie Quigley	Shannon, B.	15	✓	5	Benjamin	Shannon	15	✓
6	Robert, Bluff	Shannon, B.	20	✓	6	Benjamin	Shannon	20	✓
7	Jack, Leming	Shannon, B.	85	✓	7	Benjamin	Shannon	85	✓
8	W. H. K. ...	Shannon, B.	85	✓	8	Benjamin	Shannon	85	✓
9	Long, K. ...	Shannon, B.	85	✓	9	Benjamin	Shannon	85	✓
10	Thomas, ...	Shannon, B.	20	✓	10	Benjamin	Shannon	20	✓
11	L. H. ...	Shannon, B.	25	✓	11	Benjamin	Shannon	25	✓
12	Albert, ...	Shannon, B.	25	✓	12	Benjamin	Shannon	25	✓
13	Albert, ...	Shannon, B.	25	✓	13	Benjamin	Shannon	25	✓
14	Ben, ...	Shannon, B.	25	✓	14	Benjamin	Shannon	25	✓
15	W. H. ...	Shannon, B.	25	✓	15	Benjamin	Shannon	25	✓
16	Henry, ...	Shannon, B.	25	✓	16	Benjamin	Shannon	25	✓
17	W. H. ...	Shannon, B.	25	✓	17	Benjamin	Shannon	25	✓
18	Henry, ...	Shannon, B.	25	✓	18	Benjamin	Shannon	25	✓
19	W. H. ...	Shannon, B.	25	✓	19	Benjamin	Shannon	25	✓
20	Henry, ...	Shannon, B.	25	✓	20	Benjamin	Shannon	25	✓
21	W. H. ...	Shannon, B.	25	✓	21	Benjamin	Shannon	25	✓
22	Henry, ...	Shannon, B.	25	✓	22	Benjamin	Shannon	25	✓
23	W. H. ...	Shannon, B.	25	✓	23	Benjamin	Shannon	25	✓
24	Henry, ...	Shannon, B.	25	✓	24	Benjamin	Shannon	25	✓
25	W. H. ...	Shannon, B.	25	✓	25	Benjamin	Shannon	25	✓
26	Henry, ...	Shannon, B.	25	✓	26	Benjamin	Shannon	25	✓
27	W. H. ...	Shannon, B.	25	✓	27	Benjamin	Shannon	25	✓
28	Henry, ...	Shannon, B.	25	✓	28	Benjamin	Shannon	25	✓
29	W. H. ...	Shannon, B.	25	✓	29	Benjamin	Shannon	25	✓
30	Henry, ...	Shannon, B.	25	✓	30	Benjamin	Shannon	25	✓
31	W. H. ...	Shannon, B.	25	✓	31	Benjamin	Shannon	25	✓
32	Henry, ...	Shannon, B.	25	✓	32	Benjamin	Shannon	25	✓
33	W. H. ...	Shannon, B.	25	✓	33	Benjamin	Shannon	25	✓
34	Henry, ...	Shannon, B.	25	✓	34	Benjamin	Shannon	25	✓
35	W. H. ...	Shannon, B.	25	✓	35	Benjamin	Shannon	25	✓
36	Henry, ...	Shannon, B.	25	✓	36	Benjamin	Shannon	25	✓
37	W. H. ...	Shannon, B.	25	✓	37	Benjamin	Shannon	25	✓
38	Henry, ...	Shannon, B.	25	✓	38	Benjamin	Shannon	25	✓
39	W. H. ...	Shannon, B.	25	✓	39	Benjamin	Shannon	25	✓
40	Henry, ...	Shannon, B.	25	✓	40	Benjamin	Shannon	25	✓

Spa 6

Shop

No	Name	Articles	Q	Price	Q	Price	Articles	No	Q	Price
8	Maxim Saylor	Dried euther	50	1.00	14	1.40	Chamoa	73	14	1.40
8	Wimmer-Burkhardt	Pills & tanks	0.5	1.00	17	1.70	Edolph Stamm	20	14	1.40
2	Adolf Stamm	seed sows & tank	25	1.00	2	2.00	Berw. Short	17	20	2.00
2	A. B. Burkholder	corn chamer	10	1.00	2	2.00	Bernath Knutle	2	30	3.00
8	Adolf Stamm	Nay. swoods	15	1.00	5	5.00	Bernath Knutle	5	60	6.00
8	Herman Klee	log. efaner	20	1.00	2	2.00	Blmer Klopfernt	2	60	6.00
13	Albert Short	Barrel	10	1.00	1	1.00	" 4-2 1/2 - 1.15	1	8	8.00
8	Levi Kniph	Srg chane	70	1.00	1	70.00	" 6-1 1/2 - .95	1	12	12.00
13	Dan Short	Harrel	55	1.00	1	55.00	" 7-3 1/4 - 1.15	3	23	23.00
13	Levi Kniph	" " "	10	1.00	1	10.00	" 8-3 1/4 - 1.10	3	30	30.00
13	Caron Frey	" " "	95	1.00	1	95.00	" 9-3 1/8 - 1.10	4	41	41.00
13	Levi Kniph	" " "	45	1.00	1	45.00	" 10-3 - 1.40	4	20	20.00
13	Peter Ingobill	" " "	70	1.00	1	70.00	" 11-2 1/2 - 1.15	2	17	17.00
13	John Koehner	Knopf & Furlig	20	1.00	1	20.00	" 12-2 1/2 - 1.15	2	27	27.00
8	Joe Buchner	" " "	10	1.00	1	10.00	" 13-2 1/4 - 1.25	2	31	31.00
14	Adolf Stamm	Hors Blanket &c	20	1.00	1	20.00	" 14-3/8 - 1.25	2	26	26.00
14	Dan Short	Harner & schinet	15	1.00	1	15.00	" 15-1 3/8 - 1.25	1	21	21.00
14	Bad Hofminger	" " double	8	1.00	1	8.00	" 16-1 3/8 - .70	3	62	62.00
14	Peter Ingobill	" " "	3	1.00	1	3.00	" 17-1 3/8 - 1.40	3	62	62.00
14	Adolf Stamm	Leviny Harner	14	1.00	1	14.00	" 18-1 3/8 - 1.00	3	62	62.00
14	Dan Short	Fli met	25	1.00	1	25.00	" 19-3 1/8 - 1.00	3	62	62.00
14	Bad Hofminger	Snigel Harner	5	1.00	1	5.00	" 20-1 5/8 - 1.00	1	62	62.00
14	Peter Ingobill	" " "	2	1.00	1	2.00	" 21-1 5/8 - 1.00	1	25	25.00
14	Adolf Stamm	Arb sled & thot	85	1.00	1	85.00	" 22-3 1/4 - 1.50	3	65	65.00
14	Dan Short	Seep Board	25	1.00	1	25.00	Blmer Knopf	10	20	20.00
14	Peter Ingobill	Tank Heater	20	1.00	1	20.00	Blmer Knopf	10	20	20.00
14	Adolf Stamm	Saddles & hand boot	35	1.00	1	35.00	Blmer Knopf	10	20	20.00
17	Adolf Stamm		40	1.00	1	40.00	Blmer Knopf	10	20	20.00
17	Dan Short						Blmer Knopf	10	20	20.00
17	Levi Kniph						Blmer Knopf	10	20	20.00
17	Adolf Stamm						Blmer Knopf	10	20	20.00

Daniel (Schad) Short
Father of
Peter D. Short

Daniel Short was born in 1804 in Alsace, France. He married Catherine Stuckey, born in 1802. Catherine was the daughter of widower Peter Stuckey. (Peter Stuckey along with six of his children came to the United States in 1834. He purchased 292 60/100 acres of land in Williams County from the government in July, 1834. A copy of his passport and land deed are in the back of this book. Peter Stuckey was born in 1781 and died in 1846. His grave is in the old part of the Lockport Cemetery on the hill.) Daniel and Catherine came to the United States with their first born son, Daniel D. Short. They settled in Williams County which is now a part of Fulton County, two and one half miles west of Sauder Farm and Craft Village on the corner of Road E and County Road 25. Daniel bought 160 acres from the government on August 21, 1837. Daniel and Catherine had four sons:

- 1.) Daniel D. Short b. Feb. 24, 1835; m. Anna Stuckey.
- 2.) Benedict D. Short b. Jan. 29, 1837; m. Lydia Lantz; b. 1840.
- 3.) Peter D. Short b. Sep 10, 1838; m. Barbara Sauder; b. Mar 5, 1841.
- 4.) Christian D. Short b. Apr 8, 1840; m. Martha Riegsecker; b. 1840.

It appears that Daniel went through some hard times from 1840 to 1847. They had no more children after 1840 and Catherine died in 1845. On November 23, 1842, Daniel sold 40 acres to Peter Stuckey (his wife Catherine's brother) for the sum of \$150.00. On November 18, 1846, Daniel sold 40 more acres to Peter Stuckey for the sum of \$150.00. That left Daniel with 80 acres where he lived until he died in 1886. His 80 acres was not sold until nine years after he died. John D. Short, the fifth son of Daniel, bought the 80 acres from the heirs for the sum of \$3715.00 on June 8, 1895. Copies of these deeds are printed in the back of this book.

Catherine died in 1845 and is buried next to her father, Peter Stuckey in the old part of the Lockport Cemetery on the hill. After his wife died, Daniel went to Wayne County, Ohio and married Mary Wyse. Mary was born in France, August 13, 1820. Their wedding date is unknown. Daniel and Mary had nine children:

- 5.) John D. Short b. 1848; m. Barbara Short.
- 6.) Catherine Short b. 1849; m. Daniel Rupp b.1846. He was the first pastor of the Defenseless Mennonite Church now known as the Evangelical Mennonite Church in Archbold.
- 7.) Martha Short b. Nov 19, 1851; m. Joseph Smith.
- 8.) Barbara Short b. 1853; m. Joseph B.Short.
- 9.) Frances Short b. 1855; m. John Luginbil.
- 10.) Elizabeth Short b. Feb 26, 1857; m. Samuel Rupp.
- 11.) Anna Short b. 1859; m. Rev. Eli Frey. He was the bishop of the Central Mennonite Church for many years.
- 12.) Leah Short b. Feb 8, 1861; m. John H. Miller.
- 13.) Lydia Short b. July 12, 1862; m. John C. Short.

Peter D. Short had four brothers and eight sisters.

Daniel died in 1886. Mary died in 1898. They are both buried in the Lockport Cemetery.

The following page is the deed (partly burned when Fulton County Courthouse at Ottokee burned) from the Government, August 21, 1837, to Daniel Short. It is the birthplace of Peter D. Short. (from Fulton County Courthouse)

The United States of America

Ex.

To all to Whom These Presents Shall Come, Greeting:

Certificate

No. 8943

Whereas Daniel Schad, of Williams County, Ohio

has deposited in the GENERAL LAND OFFICE of the United States a Certificate of the Register of the Land Office at Lima, whereby it appears that full payment has been made by the said Daniel Schad according to the provisions of the Act of Congress of the 24th of April, 1820, entitled "An Act making further provision for the sale of Public Lands," for the North East quarter of Section twenty-five in Township seven, North, of Range four East, in the District of lands subject to sale at Lima, Ohio, containing one hundred and sixty acres.

according to the Official Plat of the Survey of the said lands, returned to the GENERAL LAND OFFICE by the Surveyor General, which said Tract has been purchased by the said Daniel Schad.

Now Know Ye, That the UNITED STATES OF AMERICA, in consideration of the premises, and in conformity with the several Acts of Congress in such case made and provided, HAVE GIVEN AND GRANTED, and by these presents DO GIVE AND GRANT, unto the said Daniel Schad,

and to his heirs, the said Tract above described; TO HAVE AND TO HOLD the same, together with all the rights, privileges, immunities, and appurtenances, of whatsoever nature, thereunto belonging, unto the said Daniel Schad and to his heirs and assigns forever,

In Testimony Whereof, I, Martin Van Buren, President of the United States of America, have caused these letters to be made Patent, and the seal of the General Land Office to be hereunto affixed.

Given under my hand, at the City of Washington, the twentyfirst day of August in the year of our Lord one thousand eight hundred and thirty seven and of the Independence of the United States the Sixty second

1724023
Hudson M. Garland, Recorder of the General Land Office, Jos. S. Wilson acting ad interim
By the President: Martin Van Buren
By A. Van Buren Sec'y. Secretary
Recorded

DEPARTMENT OF THE INTERIOR

General Land Office

WASHINGTON, D. C. May 12 1938
I hereby certify that this photograph is a true copy of the patent

is in my custody in this office.

Filed for Record June 9, 1938
at 11:20 o'clock A. M.

Recorded June 10, 1938



Evelyn S. Adams
Recorder

To
John D Short

Filed June 10 A.M. 1895
Recorded June 10 1895
a m l r
Resolr

The Mary Short (widow of Daniel Short deceased) and Daniel D Short and Anna his wife Benedict Short and Lydia his wife Peter D Short and Catharine his wife Christian D Short and Anna his wife Mary Lutz and Christian her husband

Maydalena Smith (single) Elizabeth Rupp and Samuel her husband Anna Fry and Elias her husband Lydia Short and John B. her husband August Rupp (single) Jessie Rupp (single) and Eliza Short (single) being all the heirs

at law of Daniel Short deceased, excepting the German heirs, and those who heretofore on 1st day of June A.D. 1895 lawfully sold and conveyed to the German heirs by a guardianship deed all their right title and interest in and to the premises conveyed by their instrument in consideration of three thousand seven hundred and fifteen dollars (\$3715.00) to us first by John D Short the receipt whereof is hereby acknowledged do hereby bargain sell and quit claim to the said John D Short his heirs and assigns forever the following real estate viz: situated in Township Fulton County Ohio and being the West half (1/2) of the north East quarter (1/4) of section twenty five (25) in township seven (7) north of range four (4) East containing eighty acres of land excepting therefrom a strip of land containing about two and one half (2 1/2) acres heretofore divided to the Mansfield and Coldwater Rail road also the following real estate situated in Township Fulton County Ohio and described as follows to wit six acres out of and being and being in the north East corner of the north East quarter of the north west quarter of section twenty four (24) township seven (7) north of range four (4) East together with the surveyed and appurtenances to the same being to have and to hold the same to the said John D Short his heirs and assigns forever we hereby covenantee that the title is conveyed is clear free and unincumbered as to the acts of the German heirs In Witness Whereof the said Mary Short Daniel D Short Anna Short Benedict Short Lydia Short Peter D Short Catharine Short Christian D Short

Anna Short Mary Lantz Christian Lantz Magdalene
 Smith Elizabeth Rupp Samuel Rupp Anna Frey
 Frey Lydia Short John C Short Anna Rupp
 Rupp and Eliza Short have heretofore set their
 hands the eighth day of June A.D. 1845.

signed sealed and delivered
 in the presence of
 Geo B House
 Peter Short

Mary ^{her} Short
 Benedict D Short
 Anna Short
 Benedict D Short
 Lydia ^{her} Short
 Peter D Short
 Barbara Short
 Chris D Short
 Anna ^{her} Short
 Mary ^{marry} Lantz
 Christian Lantz
 Magdalene Smith
 Elizabeth Rupp
 Sam Rupp
 Anna Frey
 Elias Frey

Deed from last 80 acres of Daniel Short's
 farm in Fulton County. Deed is from
 Daniel Short's heirs to John D. Short
 (his 5th son). His wife Mary was still
 living. (from Fulton County Courthouse)

Lydia Short
 John C Short
 Anna Rupp
 Anna Rupp
 Eliza Short

The State of Ohio ¹⁸⁴⁵ Be it remembered that on the eighth
 Fulton County 1 day of June A.D. 1845 before me the
 subscriber a Notary Public within and for said County
 personally came Mary Short Benedict D Short Anna Short
 Benedict Short Lydia Short Peter D Short Barbara Short
 Christian D Short Anna Short Mary Lantz Christian
 Lantz Magdalene Smith Elizabeth Rupp Samuel Rupp
 Anna Frey Elias Frey Lydia Short John C Short Anna
 Rupp Anna Rupp and Elias Short the parties in the
 above conveyance.

and acknowledged the signing thereof to be their voluntary
 act and deed for the purposes therein mentioned
 In Testimony Whereof I have hereunto
 subscribed my name and affixed my official seal on the day
 aforesaid.

Geo B House Notary Public

Peter (Pierre) Stuckey was Catherine Stuckey's father. Catherine Stuckey was Peter D. Short's mother.

General Police of France

Foreign Passport for
One Year

Department of Haute Saone
Register No. 13



IDENTIFICATION

Aged 53

Height, 1 Metre, 71 Centi-
metres, 5 ft. 8 in.

Hair, Chestnut Mixed

Forehead, High

Eyebrows, Chestnut

Eyes, Grey

Nose, Ordinary

Mouth, Medium

Beard, Chestnut Mixed

Chin, Round

Visage, Oval

Complexion, Dark

FOREIGN PASSPORT

Valuable for One Year

IN THE NAME OF THE KING

We Chief Magistrate of the department of Haute Saone request the civil and military authorities of the Kingdom and pray the civil and military authorities of friendly states or allies of France to leave freely pass the Mr. Stuckey Pierre, a miller, accompanied by six children, a native of Grandvillars (Haut-Rhin) residing at Lure, going to New York (America) and to give him aid and protection in case of need.

The present passport is valuable during three months for leaving the Kingdom.

Done at Vesoul the 24th day of February, 1834.

The Magistrate in Service delegated for the
Counselor Magistracy.

Signature by the Secretary General

State of Ohio
Know all men by these presents, that whereas
It appears from the records of the land department
in the office of the Auditor of State of Ohio,
Ohio, and from the quarterly report, of the Reg-
ular and Receiver of the Ohio Land Office at Piquette, Ohio, that on the
day of July, 1834 Peter Stuckey, purchased from the State of Ohio, and
fully paid for, the following described lands, viz: The north west frac-
tion section No 33, and the north west fraction section No 37, also the
south west fraction section No 27 all in Township No 7 north range
No 4 east containing two hundred and ninety two acres and
sixty hundredths of an acre of land.

And whereas it is now shown and approved to the satisfaction of the
Council of the State of Ohio, in pursuance of the laws of said State, that
the original deed from the State for the above described lands
has been lost or destroyed and cannot be found and no record
exists from which a certified copy of the same can be
made to supply the evidence of such deed.

Now therefore, know ye, that the State of Ohio by Joseph B. Foraker
its Governor, in consideration of the Premises, and in pursuance
of the authority vested in said Governor by the laws of said
State, doth hereby give, grant, sell and convey, unto Peter Stuckey
the said original Purchaser, the foregoing described lands, to
have and to hold the same, with the appurtenances thereunto, unto
the said Peter Stuckey and to his heirs and assigns forever, and this
deed shall have the same effect, to all intents and purposes, as the orig-
inal deed would have had if it had been duly preserved and re-
corded, or as a deed would have had made to the original Purchaser

upon the date of the full payment of the purchase money.
In testimony whereof the State of Ohio hath hereunto set its seal
and affixed its Great Seal, by Joseph B. Foraker its Governor
thereunto duly authorized by law, at the City of Columbus Ohio,
the 16th day of December in the year of our Lord one thousand
eight hundred and eighty six.

The State of Ohio by Joseph B. Foraker Governor
doth countersign.

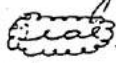
 J. S. Robinson Secretary of State.
Received for Record Dec 23rd 1886. at 7.30 o'clock A. M. Recorded
Dec 27th 1886. Thomas J. Casler Recorder.

Deed from the land, in Williams County, Ohio, Peter Stuckey bought from Government, July 23, 1834.
Deed was rewritten in 1886. (from Williams County Courthouse)

FULTON COUNTY, OHIO

Fulton County was formed February 28, 1850, from Lucas, Henry and Williams counties. Its surface is pleasantly undulating and is drained by tributaries of the Maumee. It covers an area of 407 square miles and the soil is fertile. The present north boundary, which borders Michigan, was disputed for many years. The Michigan-Ohio "War" was concluded in 1836 with Congress granting Michigan the larger peninsula between Lake Huron, Michigan and Superior. The disputed narrow strip of about eight miles was made Ohio territory, which included the harbor at Toledo. This enabled Ohio to reap the benefits of commerce made by canals to Cincinnati and Indiana.

Fulton County was named for Robert Fulton, inventor of the steam boat. The Indians occupied this area at the time the County was formed and until as late as 1895. The Pottowattomis Tribe was the predominant tribe, but there were also Chippewas and Ottawas that were finally moved to Oklahoma Territory. Wauseon, Winameg and Ottokee were Indian Chiefs for which three towns were named. The first seat of Justice was built at Ottokee, near the center of the county. The courthouse burned July 16, 1864, and again rebuilt in 1865. In 1869 Wauseon entered an Act to the legislature for removal of the County Seat and as soon as the courthouse was built books and papers were moved to Wauseon in 1871 and 1872.

Fulton County is rural with a population of 33,071 according to the 1970 census. Wauseon is the largest village with 4932 people. Farming is the Number One industry with a gross income of \$36,671,000 in 1970. Livestock receipts contribute about two-thirds and crops the remainder. Gross per acre income in 1970 was \$156.00, the highest of any County, except for five "greenhouse" Counties. It ranks first in cattle, third in poultry, sixth in vegetables, ninth in cash corn, tenth in hogs and fourth in total cash receipts out of the eighty-eight Counties.

Due to liberal useage of fertilizer and pesticides, crop yields have continued to climb. Modern, mechanized farming methods are practiced so that farming is an efficient "industry". Educational programs through schools and the Cooperative Extension Service have helped to make farming an interesting and rewarding occupation.

Early in 1972 construction was started on the Fulton County Health Center. The first patients were admitted in April 1973. This 9 million dollar structure is a 124 bed, fully accredited health care facility. Also the fifth floor can be opened to accept another 24 patients.

In June 1975 Archbold had the distinction of being the only village in the United States to host the Freedom Train.

from Fulton County Courthouse

- INDEX -

- A -

Aeschliman, Chrystal Kay, 20
 Aeschliman, Heidi Marie, 20
 Aeschliman, Jacob Lee, 20
 Aeschliman, Jan Renee, 20
 Aeschliman, Jane Sue, 20
 Aeschliman, Jody Leu, 20
 Aeschliman, Lillian Marie, 20
 Aeschliman, Michael Dean, 20
 Aeschliman, Ora, 20
 Ailiff, Pamela Denise, 40
 Albus, Cynthia Marie, 43
 Allan, Andrea Jean, 31
 Allan, Cynthia Jane, 31
 Allan, Nancy Arlene, 31
 Allan, Norris, 31
 Allan, Scott Stuart, 31
 Armstutz, Alta Ann, 16
 Anderson, Annette, 17
 Applegate, Markae Joy, 31
 Archer, Ronald Chester, 45
 Archer, Twila Mae, 45
 Arndt, Brooke Marie, 17
 Arndt, Bryce David, 17
 Arndt, Chris, 17
 Arndt, Peggy Marie, 17
 Arnos, Jeanette, 35
 Aschliman, James Allen, 46
 Aschliman, Shari Leigh, 46
 Austermiller, Henrietta H., 29
 Avina, Ezzie, 26

- B -

Baker, Kathy, 21
 Barnard, Sarah Louise, 22
 Barnard, Steven, 21
 Barry, Geraldine, 44
 Beck, Ann Marie, 21
 Beck, Barbara, 13
 Beck, Betty Jane, 31
 Beck, Bonnez, 46
 Beck, Brock Adam, 46
 Beck, Bruce Allen, 45
 Beck, Harold Edwin, 45
 Beck, Jackson William, 24
 Beck, Janie Marie, 24
 Beck, Janis Ann, 45
 Beck, Jeffrey Kirk, 24
 Beck, Joseph Douglas, 24
 Beck, Kathy Joyce, 24
 Beck, Katie Jo, 24
 Beck, Kirk Douglas, 24
 Beck, Luana Sue, 21
 Beck, Lynn Gene, 45, 46
 Beck, Maghan Rue, 46
 Beck, Marcille Kay, 45, 46
 Beck, Marjorie, 35
 Beck, Mark Allen, 46
 Beck, Mary Loucen, 24
 Beck, Michelle Ann, 46
 Beck, Owen William, 24
 Beck, Sally Jo, 24
 Beck, Velma Marcille, 45
 Beck, Vincent, 24
 Beck, William Randall, 24
 Becker, Deborah Kay, 34
 Bennett, Alex, 23
 Bennett, David, 23
 Bennett, Drew, 23

Bennett, James Everson, 23
 Bennett, Jon, 23
 Bennett, Linda, 25
 Bennett, Linda Jean, 23
 Bernath, Linda Holly, 14
 Bernath, Shirley Ann, 16
 Bertsche, Sandra Sue, 23
 Blocher, Rebecca Marie, 22
 Blosser, Aaron Dean, 28
 Blosser, Benjamin Dean, 28
 Blosser, Karen Ann, 28
 Blosser, Lonnie Dean, 28
 Blosser, Mary Jane, 28
 Blosser, Marquiss LeRay, 28
 Bluhm, Christa, 14
 Bockelman, Christopher F., 25
 Bockelman, Dennis, 25
 Bockelman, Rachel Lynn, 25
 Bockelman, Rhonda K., 25
 Bockelman, Scott James, 25
 Boddiger, Judith Marie, 44
 Boddiger, Matthew Arthur, 44
 Boddiger, Shawn Matthew, 44
 Bok, Anne Marie, 23
 Bok, Harvey J., 23
 Bok, Joe Harvey, 23
 Bok, Kathryn Ann, 23
 Bolgiano, Dorothy Louise, 13
 Bontrager, Ashlyn Nicole, 26
 Bontrager, Ella Susan, 18
 Bontrager, Greg, 26
 Bontrager, Jordon Carlos, 26
 Bontrager, Lauren Ashley, 26
 Bontrager, Nancy Dawn, 26
 Bowers, Jeffrey Wayne, 46
 Bowers, Jeni Marie, 46
 Bowers, Jill Ann, 46
 Bowers, Joey Lawrence, 46
 Bowers, Lance Andrew, 46
 Bowers, Mary Ann, 46
 Bowers, Patricia Fay, 46
 Bowers, Stephanie Dawn, 46
 Bowers, Tiffany Rachelle, 46
 Bowers, Wayne Franklin, 46
 Bowles, Karen E., 25
 Brown, Wiltrude Elizabeth, 29
 Burkholder, Kay Elizabeth, 44
 Burns, Louise Ann, 31

- C -

Carline, Mari Lynn Anita, 29
 Carter, Brenda Sue, 36
 Carter, Cathy Jo, 36
 Carter, Lois Lavonne, 36
 Carter, Robert G., 36
 Carter, Robin Renee, 36
 Carter, Teresa Anne, 36
 Cassidy, Angela I., 25
 Chambers, Karen Annette, 13
 Chambers, Meagan E., 13
 Chambers, Robert Wayne, 13
 Chavez, Denise Marie, 13
 Christner, Diana Lynn, 17
 Christner, Frank, 17
 Christner, Matthew Todd, 17
 Cochran, Daniel Earl, 38
 Cochran, Joseph Terry, 38
 Cochran, Mary Kaye, 38
 Cochran, Michael, 38
 Cochran, Terry Lee, 38
 Cokounougher, Adam, 15

Cokounougher, David, 15
 Cokounougher, Peggy, 15,
 Connell, Alistar, 44
 Connell, Betty Rose, 44
 Connell, Jacob, 44
 Connell, Rachel, 44
 Connell, Rebecca, 44
 Cooley, Alyssa, 23
 Cooley, Ashley Renee, 23
 Cooley, Jeremy Scott, 23
 Cooley, Laurie Ann, 23
 Cooley, Scott, 23
 Corbin, Brett, 47
 Corbin, Kathy Jo, 47
 Corbett, Cari, 16
 Costango, Patricia Ann, 33
 Craig, Kimberly Linette, 13
 Craig, Randall, EX, 13
 Craig, Sheridan Courtney, 13
 Crawford, Karen, 17
 Crossgrove, Julie, 26
 Crossgrove, Trevor, 26
 Crowder, Caleb James, 29
 Crowder, Cassidy Nicole, 29
 Crowder, Kaelie Lynn, 29
 Crowder, Michelle Lyn, 29
 Crowder, Randy, 29

- D -

Damman, Arlene, 25
 David, David Wayne, 26
 David, Deborah Jill, 26
 David, Jessica Nicole, 26
 Davis, Janis Ann, 45
 Davis, Jason Lee, 34
 Davis, Judi, 25
 Davis, Lenna Leann, 34
 De Los Santos, Jesse, 37
 DeLine, Betty, 33
 Delventhal, Mary Beth, 37
 Dibble, Heather Louise, 29
 Diemer, Jill, 37
 Diller, Iris Jane, 17
 Dix, Leslie, 43
 Dodge, Barbara Kay, 13
 Dominique, May, 27
 Donaldson-Ohl, Betty R., 31
 Doty, Marian, 38
 Durham, Sandra Ellen, 39
 Durham, Sherry Jean, 40

- E -

Earnest, Julie A., 16
 Earnest, Megan A., 16
 Earnest, Mindy A., 16
 Earnest, William, 16
 Eastes, Doreen Lynne, 35
 Eastes, Eric, 35
 Eddy, Anna Joy, 24
 Eddy, Caleb Michael, 24
 Eddy, Carol Jean, 24
 Eddy, Daniel Lee, 24
 Eddy, David Joe, 24
 Eddy, Gideon Earnest, 24
 Eddy, Jason Scott, 24
 Eddy, Jean Elizabeth, 24
 Eddy, Jill, 24
 Eddy, Mark Allen, 24
 Eddy, Rachel Elizabeth, 24

Eddy, Shawn Patrick, 24
 Eddy, Vickie, 24
 Eddy, Virgil, 24
 Ehrsmann, Max, 29
 Ehrsmann, Sharon Ann, 29
 Enck, Kay Laurence, 38
 Enderle, Brad, 22
 Enderle, Maggie Lynn, 22
 Enderle, Mindy Jo, 22
 Enderle, Susan Jane, 22
 Enderle, Wade Garrett, 22
 Everson, Hannah Lyn, 42
 Everson, Jill Lynn, 42
 Everson, Kurt Edward, 42
 Everson, Rebecca Jean, 42

- F -

Falke, Claudine, 15
 Falke, Scott, 15
 Fenton, Annette Lynn, 23
 Fenton, Grant Michael, 23
 Fenton, Joe Alvin, 23
 Ferris, Mary Alice, 41
 Fethers, Marlene K., 16
 Fields, Dara Michelle, 18
 Fields, Heidi Lou, 18
 Fields, Joanna Grace, 18
 Fields, Joshua Loftin, 18
 Fields, Michael Loftin, 18
 Fields, Trizah Elizabeth, 18
 Filler, Jill Ann, 46
 Filler, Michael Allen, 46
 Finely, Cathy Jo, 36
 Finely, Kent Carter, 36
 Finely, Luke William, 36
 Finely, Rebecca, 36
 Finely, Robert, III, 36
 Finely, Ruth Marie, 36
 Fish, Judy, 16
 Fizer, Anthony Charles, 24
 Fizer, Lynett Toni, 24
 Fizer, Charles R., 24
 Flaming, Teresa, 34
 Flores, Alesha Renee, 43
 Flores, Alfonso, III, 43
 Flores, Christian Alfonso, 43
 Flores, Kimberly Kathleen, 43
 Flory, Angela L., 25
 Flory, Arlene, 25
 Flory, Betty, 25
 Flory, Brennan M., 25
 Flory, Brianne M., 25
 Flory, Bricca M., 25
 Flory, Britanni M., 25
 Flory, Bruce A., 25
 Flory, Bryan M., 25
 Flory, Casey Jo, 25
 Flory, Chase William, 25
 Flory, Codi Lynne, 25
 Flory, Harold, 24, 25
 Flory, Ilva Pauline, 24
 Flory, Karen E., 25
 Flory, Lowell, 24, 25
 Flory, Nancy, 25
 Flory, Neal William, 25
 Flory, Priscilla, 24
 Flory, Rhonda K., 25
 Flory, Tamara R., 25
 Flory, Wendy Jo, 25
 Flory, William, 24
 Forbes, Karen, 18

Fox, Jean Elizabeth, 24
 Franz, Roberta Louise, 38
 Fredrick, Jon Richard, 14
 Fredrick, Kristie Lyn, 14
 Fredrick, Nedra Fay, 14
 Fredrick, Richard, 14
 French, Roberta Lee, 44
 Frey, Bernard J., 17
 Frey, Charles H., 17
 Frey, Delores Ann, 17
 Frey, Derek, 17
 Frey, Emagene, 17
 Frey, Gina Marie, 17
 Frey, Jacob J., 17
 Frey, James Jacob, 17
 Frey, Janet Ann, 17
 Frey, Joanne, 17
 Frey, Karen, 17
 Frey, Kassandra, 17
 Frey, Kenneth R., 17
 Frey, Lee Allen, 17
 Frey, Mary Jo, 17
 Frey, Matthew, 17
 Frey, Nathan James, 17
 Frey, Pat, 17
 Frey, Patricia Sue, 17
 Frey, Peggy Marie, 17
 Frey, Rebecca Sue, 17
 Frey, Sean Patrick, 17
 Frey, Sue Ann, 17
 Frey, Tricia, 17
 Frey, Willard, 17
 Friesen, Jan, 32
 Fruth, Karen Sue, 19
 Fruth, Marc, 19
 Fruth, Trevor, 19
 Fruth, Tyson Philip, 19
 Fry, Adam Phillip, 19
 Fry, Ashley Jean, 40
 Fry, Christine Ann, 40
 Fry, Elaine Marie, 39, 40
 Fry, Esther Jean, 39, 40
 Fry, Ginger Lynn, 40
 Fry, Jerry Vincent, 39
 Fry, John Quentin, 39, 40
 Fry Justine Marie, 40
 Fry, Karen Lee, 40
 Fry, Penny Marie, 40
 Fry, Quentin Thomas, 39
 Fry, Sandra Ellen, 39
 Fry Sharon Rose, 39, 40
 Fry, Sherry Jean, 40
 Fry, Shirley Ann, 39
 Fry, Thelma, 39
 Fry, Thomas Edward, 39, 40
 Fry, Thomas Jason, 40
 Fry, Timothy Allen, 39, 40
 Fuentes, Anna Rose, 24
 Fuentes, Joyce Luanne, 24
 Fuentes, Lynett Toni, 24
 Fuentes, Reuben, 24

- G -

Gephart, Jeanette, 28
 Gerber, Judith Renee, 25, 26
 Gerber, Linda Faye, 25
 Gerber, Loyal, 25
 Gerber, Sharon Kaye, 25
 Gerber, Shirley Pauline, 25
 Gerken, Jackson Thomas, 15
 Gerken, Jodi Lynne, 15
 Gerken, Tanner James, 15
 Gerken, Taylor Nicole, 15
 Gerken, Thomas, 15
 Gingerich, Freida May, 26
 Glanz, Betty Jane, 38

Glines, Darrin Clark, 36
 Glines, Madison Armanda, 36
 Glines, Philip, 36
 Glines, Sandra Jayne, 36
 Grahm, Denise Susan, 45
 Grieser, Alena Janel, 16
 Grieser, Arlene May, 40
 Grieser, Craig Philip, 16
 Grieser, Debra Kay, 16
 Grieser, Donald Jay, 40
 Grieser, Evelyn Jean, 40
 Grieser, Florence, 40
 Grieser, Glen Dean, 40
 Grieser, Holly, 16
 Grieser, Janice Ann, 40
 Grieser, Janna Lynn, 21
 Grieser, Justin Kyle, 16
 Grieser, Karen Sue, 40
 Grieser, Kevin Lee, 40
 Grieser, Kirby Lee, 40
 Grieser, Marlin Dale, 40
 Grieser, Pamela Denise, 40
 Grieser, Philip, 16
 Grieser, Randy Lee, 40
 Grieser, Raymond David, 40
 Grieser, Roger Lee, 40
 Grieser, Ruth, 25
 Grime, Andrew, 16
 Grime, Barbara, 20
 Grime, Casey Marie, 16
 Grime, Jacob, 16
 Grime, Jason, 16
 Grime, Jed, 16
 Grime, Joshua, 16
 Grime, Justin, 16
 Grime, Lois, 16
 Grimm, Beulah, 45
 Grimm, Maurice Elmer, 45
 Griner, Madonna Christine, 33
 Grieser, Jessica Marie, 43
 Growowski, Julie Ann, 33
 Gunden, Lisa Michele, 24
 Guy, Tina, 30

- H -

Hadfield, Cynthia Ann, 23
 Hall, Crystal, 34
 Hall, Devin Michael, 34
 Hall, Jeremy, 34
 Hancock, Christina Rene, 37
 Hancock, Gary Lynn, 37
 Harder, Alicia Renee, 25
 Harder, Clyde, 25
 Harder, Wendy Jo, 25
 Harding, Sandra, 30
 Harmelink, Erin Douglas, 32
 Harmelink, Tonya, 32
 Harmon, Janet Lynn, 23
 Harris, Candice, 39
 Hathaway, Betty Lou, 21
 Hathaway, Julie Rae, 21
 Hathaway, Kendra Lou, 21
 Hathaway, Megan Sue, 21
 Hathaway, Raymond, 21
 Hathaway, Stefani Lynn, 21
 Hein, Allen, 38
 Hein, Charity Beth, 38
 Hein, Clela May, 38
 Hein, Joann, 38, 39
 Hein, Marian, 38
 Hein, Melody Joy, 38, 39
 Hein, Ray F., 38
 Hein, Wendy Nicole, 38
 Henderson, Carol, 42
 Henderson, Erin Rae, 42
 Henderson, Gary, 42

Henderson, Jim, 39
 Henderson, Jinny, 39
 Henderson, Melody, 39
 Henderson, Ryan William, 42
 Herzog, Mark Allen, 41
 Hess, John Henry, Jr., 37
 Hess, Rhoda Annette, 37
 Hesselschwardt, Joy, 25
 Hicks, Dawn, 32
 Hildebrandt, Betty, 25
 Hildebrandt, Kathryn, 17
 Hildreth, Eric, 21
 Hitt, Dawn Renee, 22
 Hoekstra, Maria Johanna, 13
 Hoffman, Nancy Kay, 43
 Holderer, Albert Steven, 36
 Holderer, Janna Michelle, 36
 Holderer, Julie Nicole, 36
 Holderer, Justin Aaron, 36
 Holderer, Teresa Anne, 36
 Holland, Breda, 13
 Holsopple, Aldine Jane, 32
 Holsopple, Claire Renee, 32
 Holsopple, David, 32
 Holsopple, Debra Joy, 32
 Holsopple, Jan, 32
 Holsopple, Joel David, 32
 Holsopple, Mindy Jo, 32
 Holsopple, Todd Alan, 32
 Hoover, Patricia Fay, 46
 Hornung, April Darlene, 46
 Huebner, Dawn Renee, 18
 Huebner, Gary, 18
 Huebner, Hope Ranae, 18
 Huffinan, Sally, 14
 Humbert, Kristie Lyn, 14
 Humbert, Colt Evan, 14
 Humbert, Slayde William, 14
 Humbert, Storm Michael, 14
 Humbert, William K., Jr., 14
 Hutchins, Candice, 39
 Hutchins, Loretta Marie, 39
 Hutchins, Richard William, 39
 Hutchins, William J., 39
 Hyde, Harry Lee, 42
 Hyde, Jeremiah Daniel, 42
 Hyde, Joel Stephen, 42
 Hyde, Jonathan Lee, 42
 Hyde, Joshua Andrew, 42
 Hyde, Lynnette, 42

- I -

Inselmann, Kathy Joyce, 24

- J -

James, Amy Jo, 18
 James, Robert Alton, 18
 Jennings, Pauline Ruth, 45
 Jenson, Nancy Louise, 43
 Johnson, Alex, 18
 Johnson, Inge, 18
 Jondreau, Brandon Edward, 46
 Jondreau, Cody Jay, 46
 Jondreau, Kelly Jay, 46
 Jondreau, Stephanie Dawn, 46
 Jones, Angel, 25
 Jones, Peggy, 25
 Juillard, Annalis Marie, 30
 Juillard, Harold George, 30
 Juillard, Jacob Peter, 30
 Juillard, James, 30
 Juillard, Jane Ann, 30
 Juillard, Joshua Clay, 30
 Juillard, Kay, 30

Juillard, Lydia Marie, 30
 Juillard, Sandra, 30
 Juillard, Skyler Harding, 30
 Juillard, Susan Marie, 30
 Juillard, Tina, 30
 Juillard, Thomas, 30

- K -

Kaess, Louise Gail, 42
 Kannel, Lynne M., 14
 Kauffman, Brent David, 19
 Kauffman, Cora, 18
 Kauffman, Dawn Marie, 19
 Kauffman, Denise, 19
 Kauffman, Donald Lee, 18, 19
 Kauffman, Douglas E., 18, 19
 Kauffman, Evelyn Mae, 18, 19
 Kauffman, Glenn Dale, 18
 Kauffman, Janet, 19
 Kauffman Jordan Douglas, 19
 Kauffman, Josua Marc, 19
 Kauffman, Julie Christine, 19
 Kauffman, Karen Sue, 18, 19
 Kauffman, Laura Jean, 19
 Kauffmen, Lois Jane, 23
 Kauffman, Mabel Ann, 18
 Kauffman, Mary L., 18, 19
 Kauffman, Meagan D., 19
 Kauffman, Natalie Rea, 19
 Kauffman, Nedra Fay, 14
 Kauffman, Norma, 19
 Kauffman, Orval Adam, 18
 Kauffman, Ronald Lee, 18, 19
 Kauffman, Tate Glenn, 19
 Keafer, Denise, 19
 Keeny, Jane Louise, 22
 Keeny, Kevin, 22
 Keeny, Luke Joseph, 22
 Keeny, Rhoda Joy, 22
 Keeny, Ruth Esther, 22
 Kellam, James, 29
 Kellam, Nicole Marlene, 29
 Kesler, Anthony Jacob, 43
 Kesler, David, 43
 Kesler, Johnathan David, 43
 Kesler, Kellie Jo, 43
 Kesler, Nicholas Adam, 43
 Kiesow, Amy Jo, 18
 Kiesow, Anna Rose, 18
 Kiesow, Peter, 18
 Kimball, Elden Jerry, 34
 King, Alexis Renee, 21
 King, Ann Marie, 21
 King, Berneda Mae, 20
 King, Bessie Arlene, 23
 King, Betty Lou, 20, 21
 King, Darin Lynn, 21
 King, Elizabeth Hannah, 24
 King, Emma Grace, 24
 King, Gina Marie, 21
 King, Harrison Lee, 21
 King, Isaac Joseph, 24
 King, James Allen, 23
 King, Jarrod Owen, 24
 King, Joel Bertsche, 24
 King, John S., 20, 21
 King, Joshua Austin, 24
 King, Karen, 21
 King, Karen Ann, 28
 King, Kathleen, 24
 King, Kathleen Marie, 20, 21
 King, Kayla Johann, 21
 King, Kevin James, 23
 King, Lana Lynn, 21
 King, Larry Dale, 20
 King, Lauren Mae, 21

King, Lawrence, 20
 King, Leonard, 23
 King, Lillian Jane, 23
 King, Linda Jean, 23
 King, Lisa Ann, 21
 King, Luana Sue, 21
 King, Naomi, 28
 King, Pat Richard, 23, 24
 King, Peter Dee, 20, 21
 King, Rachael Joy, 24
 King, Richard Lynn, 20, 21
 King, Richard Tyler, 21
 King, Rodney Lynn, 23
 King, Sandra Sue, 23
 King, Sharla Dawn, 23
 King, Susan Jane, 20
 King, Tera Renee, 23
 King, Trisha Joy, 21
 Kirby, Hope, 31
 Kirk, Ann Marcile, 37
 Kirk, James, 37
 Klee, Marlene Ruth, 35
 Klingensmith, Sarah, 34
 Knight, Emma Irene, 41
 Knight, Leon, 41
 Koesters, Larry, 38
 Koesters, Patricia Kay, 38
 Konald, Aaron Michael, 20
 Konald, Dan, 20
 Konald, Jane Sue, 20
 Konald, Jay Daniel, 20
 Kreig, Karen, 35
 Krieger, Kathy, 37
 Kwiatkowski, Julie Marie, 31

- L -

LaBolt, Andrea Kay, 28
 LaBolt, David, 28
 LaBolt, Steven David, 28
 LaBolt, Tracy, 28
 LaBolt, Wanda Ruth, 28
 Lampe, Carla, 30
 Lantz, Courtney Lynn, 47
 Lantz, Drew McRae, 47
 Lantz, Kelly Ann, 47
 Lantz, Marilyn Kay, 27
 Lantz, McKenzie Rae, 47
 Lantz, Scott Charles, 47
 Lantz, Travis Scott, 47
 Laskey, Andrew, 44
 Laskey, Michelle Dawn, 44
 Laskey, Wayne, 44
 Lathrope, Mildred, 28
 Lauber, Seth Andrew, 22
 Lauber, Shannon Sue, 37
 Lauber, Shari Sue, 22
 Lauber, Stephen, 22
 Lauber, Tessa Christine, 22
 Lawrence, Carol Jean, 28
 Lawrence, Charles, 28
 Lawrence, David Charles, 28
 Lawrence, Heather Ruth, 28
 Lawrence, Sarah Jean, 28
 Layman, Elaine Marie, 40
 Layman, James Francis, 40
 Layman, Katherine Marie, 40
 Leaders, Jada, 25
 Leaders, Jared, 25
 Leaders, Rex, 25
 Leaders, Tamara R., 25
 Leambert, Patricia Ann, 21
 Leatherman, Dereck Wade, 21
 Leatherman, Irene, 16
 Leatherman, Kathleen M., 21
 Leatherman, Marvin, 21
 Leatherman, Perry Drew, 21

Leatherman, Travis Dane, 21
 Lee, Evelyn, 26
 Lee, Insuk, 43
 Lee, Karen, 21
 Lee, Thelma Cecelia, 36
 Lehman, Louise Hulda, 42
 Leininger, Elizabeth Mae, 15
 Lemon, Denise Lynn, 37
 Lenzini, Christy Ann, 40
 Lenzini, Joshua John, 40
 Lesnet, Gary George, 45
 Lesnet, Kayleen Dee, 45
 Lesnet, Molly Melissa, 45
 Lesnet, Stacy Lynette, 45
 Leu, Helen Darlene, 14
 Leu, Nicole, 14
 Leu, Ronald Earl, 14
 Leu, Scott William, 14
 Leu, Stacy Lynne, 14
 Leu, Stephanie Ann, 14
 Leupp, Martha Jane, 38
 Liechty, Arthur J., 39
 Liechty, Helen Marie, 39
 Lienau, Cynthia K., 16
 Lienau, Katherine E., 16
 Lienau, Luke Michael, 16
 Lienau, Michael, 16
 Linden, Angelica Ing, 45
 Lore, Margaret, 14
 Loree, Angalena Lynn, 34
 Loree, Eugene Allen, 34
 Loree, Kayla Kristin N., 34
 Loree, Kimberley, 34
 Loree, Lester, 34
 Loree, Lisa, 34
 Loree, Lois Marie, 34
 Loree, Quentin Roy, 34
 Lovins, Junior, 15
 Lovins, Kyle, 15
 Lovins, Lacey Jo, 15
 Lovins, Wendee Jo, 15
 Lugbill, Arminda, 38
 Lugbill, Clela May, 38
 Lugbill, Katie, 26
 Lugbill, Loretta Marie, 38, 39
 Lugbill, Peter, 38
 Lugbill, Steward, 38
 Luntsford, Bailey Jean, 29
 Luntsford, Clark David, 29
 Luntsford, Joy Lynn, 29

- M -

Madrigal, Esther Jean, 40
 Madrigal, Jesus Alan, 40
 Madrigal, Jose Angil, 40
 Madrigal, Jose G., 40
 Mahnke, Jeremy, 15
 Mahnke, Jerry, 15
 Mahnke, Joseph, 15
 Mahnke, Matthew, 15
 Mahnke, Rebecca Lou, 15
 Mahnke, Troy, 15
 Mahnke, Trudy, 15
 Manickam, Joseph A., 23
 Manickam, Wanda Jo, 23
 Martine, Grant, 33
 Martine, Janelle, 33
 Mason, Hugh Archibald, 29
 Mason, Marlene, 29
 Matheson, Daniel Joseph, 30
 Matheson, DeeAnn Kay, 30
 Matheson, Jonathan David, 30
 Matheson, Raymond, 30
 McCasland, Heather Lynn, 40
 McCasland, Misty Renee, 40
 McColley, Carol Ann, 43

McCord, Penney, 41
 McFarland, Susann Jean, 41
 McHugh, Sara, 44
 McLinn, Kathleen, 24
 McQuillen, Aaron Michael, 41
 McQuillen, Eric Jordan, 41
 McQuillen, Mylee Gail, 41
 McQuillen, Rick, 41
 McQuillin, Rita Ann, 19
 McQuillen, Sandra Kay, 41
 Mello, Eric Michael, 20
 Mello, Matthew Scott, 20
 Mello, Sue Perry, 20
 Melton, Jane, 43
 Merrill, Christina Rene, 37
 Merrell, Ann Renee, 47
 Merrell, Gregory Lewis, 47
 Meyer, Wyona Imogene, 35
 Meyers, Brenda K., 23
 Miller, Allison Kay, 23
 Miller, Charles L., 28
 Miller, Josette, 16
 Miller, Katharine Lavina, 28
 Miller, Mark Allen, 23
 Miller, Mary, 20
 Miller, Mashell, 33
 Miller, Michelle, 21
 Miller, Regina Marie, 23
 Miller, Ruth, 22
 Miller, Sandra Sue, 23
 Miller, Stanley, 23
 Miller, Wendy Sue, 23
 Mobley, Jane Ann, 30
 Mobley, Kristen Marie, 30
 Mobley, Wallace, 30
 Moeschberger, Melvin Lee, 29
 Moeschberger, Michelle L., 29
 Moeschberger, Sandra Jo, 29
 Moeschberger, Scott Lee, 29
 Moeschberger, Suzette Jo, 29
 Mohr, Karen Sue, 40
 Moll, Penny Marie, 40
 Montague, Benjamin David, 20
 Montague, Brock Daniel, 20
 Montague, Chelsea May, 20
 Montague, Donald David, 20
 Montague, Megan Marie, 20
 Montague, Yvonne Marie, 20
 Morris, Holly, 16
 Morris, Kay, 30
 Morrow, Elizabeth Ann, 36
 Morrow, Zachary Lee, 36
 Moseng, Christopher John, 46
 Moseng, Jeremy John, 46
 Moseng, Samantha Marie, 46
 Mueller, Jill, 24
 Mull, Mary Alice, 27
 Munger, Brenda Sue, 36
 Munger, Cory Michael, 36
 Munger, Daniel George, 36
 Munger, George, Jr., 36
 Munger, Matthew Robert, 36
 Murphy, Mary, 18

- N -

Nafziger, Ada Marie, 18
 Nafziger, Alice Mae, 18
 Nafziger, Ann Marie, 18
 Nafziger, Anna Rose, 18
 Nafziger, Brenda G., 18
 Nafziger, Dawn Renee, 18
 Nafziger, Donna, 18
 Nafziger, Dora, 18
 Nafziger, Dorine Ruth, 18
 Nafziger, Douglas Maurice, 18
 Nafziger, Dwight D., 18
 Nafziger, Ella Susan, 18
 Nafziger, Eric James, 18
 Nafziger, Grant Thomas, 18
 Nafziger, Hailee Christine, 18
 Nafziger, Inge, 18
 Nafziger, Jacqueline, 18
 Nafziger, Jessica, 18
 Nafziger, Rick, 41
 Nafziger, Judith, 18
 Nafziger, Karen, 18
 Nafziger, Kathleen Sue, 43
 Nafziger, Kent David, 18
 Nafziger, Marissa, 18
 Nafziger, Mary, 18
 Nafziger, Maurice Dale, 18
 Nafziger, Melda, 32
 Nafziger, Natalie Marie, 18
 Nafziger, Norma, 19
 Nafziger, Paul Ray, 18
 Nafziger, Raymond, 18
 Nafziger, Rodney Jay, 18
 Nafziger, Victoria Sue, 18
 Neer, Anita Mae, 27
 Neer, David Eugene, 27
 Neer, Sarah Christine, 27
 Neidea, Meredith, 19
 Nelson, Mathew David, 30
 Nelson, Nicholas Richard, 30
 Nelson, Randon Lee, 30
 Nelson, Renee Ruby, 30
 Nelson, Stephen Levi, 30
 Neuhauser, Catherine, 12
 Neuhauser, Verile M., 37
 Nofziger Adam Michael, 33
 Nofziger, Allison Marissa, 14
 Nofziger, Amandus, 13
 Nofziger, Amber, 15
 Nofziger, Anthony Lynn, 44
 Nofziger, Arminda, 13
 Nofziger, Ashley, 15
 Nofziger, Ashley Ann, 14
 Nofziger, Aubree D., 14
 Nofziger, Barbara Kay, 13
 Nofziger, Barbara Louise, 15
 Nofziger, Berneda May, 14
 Nofziger, Bradley Allen, 14
 Nofziger, Broda, 13
 Nofziger, Brenda Jean, 33
 Nofziger, Brenda Kae, 33
 Nofziger, Brian Dee, 13, 14
 Nofziger, Casey Lynn, 14
 Nofziger, Chauncy Edward, 13
 Nofziger, Christa, 14
 Nofziger, Christina Renee, 33
 Nofziger, Claudine, 15
 Nofziger, Clifford Edwin, 32
 Nofziger, Contance Jo, 15
 Nofziger, Craig Allen, 13
 Nofziger, Crystal, 15
 Nofziger, Curtis Allen, 33
 Nofziger, Cynthia K., 16
 Nofziger, Dale Allen, 13, 14
 Nofziger, Danielle K., 16
 Nofziger, David Matthew, 33
 Nofziger, Dean Edward, 32, 33
 Nofziger, Delores Ann, 32, 33
 Nofziger, Clela Grace, 13
 Nofziger, Denver Jay, 32
 Nofziger, Dianna Kae, 44
 Nofziger, Donald J., 13, 16
 Nofziger, Donelda M., 32, 33
 Nofziger, Donna Elaine, 13
 Nofziger, Dorothy Louise, 13
 Nofziger, Denise Marie, 13
 Nofziger, Elaine Joyce, 14
 Nofziger, Elizabeth Mae, 15
 Nofziger, Eric David, 13
 Nofziger, Errol C., 13
 Nofziger, Evelyn Joan, 32

Nofziger, Gary Lee, 13
 Nofziger, Gary Lynn, 33
 Nofziger, Gregory Allen, 33
 Nofziger, Harold Eugene, 15
 Nofziger, Harold Short, 13, 15
 Nofziger, Helen Darlene, 14
 Nofziger, Irene Ilva, 32
 Nofziger, Janelle Renae, 33
 Nofziger, Janeth Rose, 33
 Nofziger, Jennifer Janice, 33
 Nofziger, Jodi, 33
 Nofziger, Josette, 16
 Nofziger, Judy, 16
 Nofziger, Julie A., 16
 Nofziger, Kaitline Rae, 33
 Nofziger, Karen Annette, 13
 Nofziger, Karen Fae, 33
 Nofziger, Katherine Grace, 13
 Nofziger, Kathy Ann, 33
 Nofziger, Katie Elizabeth, 14
 Nofziger, Keith Dale, 33
 Nofziger, Kenneth L., 13, 16
 Nofziger, Kevin Lee, 13
 Nofziger, Kim K., 16
 Nofziger, Kimberly Linette, 13
 Nofziger, Krystal K., 16
 Nofziger, Kurt Justin, 14
 Nofziger, Lamount K., 16
 Nofziger, Lana K., 16
 Nofziger, Lance David, 14
 Nofziger, Larry Dee, 14
 Nofziger, Linda Holly, 14
 Nofziger, Lisa Jo, 44
 Nofziger, Lisa Renee, 15
 Nofziger, Lonnie Dale, 14
 Nofziger, Loueza, 13
 Nofziger, Lowell Gene, 44
 Nofziger, Lucas Gregory, 33
 Nofziger, Lynda, 14
 Nofziger, Lynn Devere, 14
 Nofziger, Lynne M., 14
 Nofziger, Margaret, 14
 Nofziger, Marguerite, 13, 15
 Nofziger, Maria Johanna, 13
 Nofziger, Marlene K., 16
 Nofziger, Michael J., 16
 Nofziger, Mitchel Wade, 14
 Nofziger, Monica Marie, 33
 Nofziger, Neil Eugene, 33
 Nofziger, Pamila, 33
 Nofziger, Patricia Ann, 33
 Nofziger, Patricia Lynn, 15
 Nofziger, Paula, 13
 Nofziger, Philip Gary, 13
 Nofziger, Quinton B., 14
 Nofziger, Rebecca Lou, 15
 Nofziger, Rex Allen, 33
 Nofziger, Ryan, 15
 Nofziger, Sally, 14
 Nofziger, Shane Eugene, 33
 Nofziger, Shannon Dee, 33
 Nofziger, Shawn Matthew, 33
 Nofziger, Sheryl, 33
 Nofziger, Shirley Ann, 16
 Nofziger, Skyler M., 14
 Nofziger, Steven C., 13
 Nofziger, Susan, 14
 Nofziger, Tara Leigh-Ann, 13
 Nofziger, Teresa K., 16
 Nofziger, Tiffany Lynn, 14
 Nofziger, Timothy Jo, 15
 Nofziger, Todd Wabe, 13
 Nofziger, Vance Wayne, 14
 Nofziger, Wendee, 15
 Nofziger, Patty, 21
 Nunemaker, Carla June, 32
 Nussbaum, Joanne, 17

- O -

Ochler, Diana Lynn, 17
 Ochler, Jon P., 17
 Osborne, Florence, 30
 Oskey, Margaret Jean, 44
 Otte, Sue Kathryn, 45
 Overholt, Brian Douglas, 17
 Overholt, Eric Edward, 17
 Overholt, Jake Willard, 17
 Overholt, Karla Joynne, 17
 Overholt, Kenneth Edward, 17
 Overholt, Mindi, 17
 Overholt, Sue Ann, 17

- P -

Page, Peggy, 20
 Palmer, Trudy, 15
 Parnell, Michelle, 22
 Patrick, Nancy, 21
 Peabody, Crystal, 17
 Peabody, Dennise, 17
 Peabody, Rebecca Sue, 17
 Peabody, Roxann, 17
 Pelok, Beth Ann, 34
 Pelok, Kayla, 34
 Pelok, Todd, 34
 Perrin, Gail, 30
 Personette, Sally Jo, 24
 Peterson, Mary Lou, 42
 Peterson, Susan, 14
 Plank, Charles Douglas, 13
 Plank, Donna Elaine, 13
 Plassman, Judy, 30
 Preston, Alec James, 23
 Preston, Cynthia Ann, 23
 Preston, Emily Jo, 23
 Preston, Jay D., 23
 Preston, Judith, 18
 Priddy, Mary Ann, 46

- R -

Raker, Edna, 28
 Ramirez, Andre Shawn, 27
 Ramirez, Tara Lynn, 27
 Rashley, Dolores Mae, 35
 Rea, Janet, 19
 Reeb, Colette Renee, 42
 Reeser, Peggy, 34
 Reid, Donna Lou, 38
 Reiher, Colleen, 15
 Reinhart, Daniel Thomas, 40
 Rice, Joyce Marie, 25
 Richardson, Cory, 44
 Richardson, Sybil Ann, 44
 Richburg, Sheila Diane, 44
 Richer, Aldene Jane, 31, 32
 Richer, Beth Ann, 33, 34
 Richer, Betty Jane, 31
 Richer, Betty Rachel, 31
 Richer, Carla June, 32
 Richer, Chad Aaron, 32
 Richer, Cindy Joe, 33
 Richer, Clara Louella, 31
 Richer, Donelda Marie, 33
 Richer, Eric Allen, 32
 Richer, Fredrick Allen, 31
 Richer, Hollis Layne, 31
 Richer, Hope, 31
 Richer, Jeffrey Lee, 31
 Richer, Julie Marie, 31
 Richer, Larry Allen, 31, 32
 Richer, Leonard Lee, 33
 Richer, Lynelle Marie, 33

Richer, Madeline Addie, 31
 Richer, Mashell, 33
 Richer, Matthew Allen, 32
 Richer, McKalyn Rae, 31
 Richer, Melda, 32
 Richer, Roland Lee, 31
 Richer, Nancy Arlene, 31
 Richer, Scott Allen, 33
 Richer, Susan Marie, 31
 Richer, Tamela Sue, 33
 Richer, Tonya Leigh, 32
 Richer, Velda Jean, 31, 32
 Richer, Willard, 31
 Riegsecker, Jacob, 31
 Riegsecker, Lucinda C., 31
 Riegsecker, Mary, 20
 Rippentrop, Paula, 13
 Rittenhouse, Karen, 23
 Robarge, John, 36
 Robarge, Joyce Phyllis, 36
 Rohn, Amy Lynn, 34
 Rohn, Eric, 34
 Robarge, Rebecca Lee, 36
 Robarge, Rhonda Lynn, 36
 Robarge, Shawn Allen, 36
 Robarge, Sheryl ElysaBeth, 36
 Rogers, Brenda G., 18
 Rogers, Shawna, 18
 Rosebrock, Brandon Lynn, 47
 Rosebrock, Jordon Lynn, 47
 Rosebrock, Kimberly Sue, 47
 Rosebrock, Karen, 32
 Rosebrock, Marilyn Kay, 37
 Rosebrock, Rick Lynn, 47
 Roth, Abigail Jo, 20
 Roth, Alva J., 41
 Roth, Andrew Oliver, 42
 Roth, April Clare, 42
 Roth, Beth, 42
 Roth, Betty Jean, 41
 Roth, Braytone Lane, 42
 Roth, Camilla Sue, 41
 Roth, Carl E., 41, 42
 Roth, Carol Jean, 28
 Roth, Chelsea Jean, 20
 Roth, Christopher Michael, 41
 Roth, Connie Lee, 28
 Roth, Craig Michael, 32
 Roth, Daniel Lee, 42
 Roth, Debra Joy, 32
 Roth, Dennis, 28
 Roth, Elden Earl, 41
 Roth, Eli, 27
 Roth, Elmer, 27, 28
 Roth, Emma Irene, 41
 Roth, Gail Ann, 41
 Roth, Jan Renee, 20
 Roth, Jeanette, 28
 Roth, Jenifer Sue, 41
 Roth, Jill Lynn, 41, 42
 Roth, John Elden, 42
 Roth, Joyce Elaine, 41
 Roth, Karen Anne, 42
 Roth, Karla Sue, 42
 Roth, Kevin, 29
 Roth, Lane Lowell, 41, 42
 Roth, Lisa, 42
 Roth, Lowell Edwin, 41
 Roth, Mabel, 27, 28
 Roth, Madalyn Grace, 42
 Roth, Mary, 27
 Roth, Mary Lou, 28, 42
 Roth, May, 27
 Roth, Melanie Sue, 42
 Roth, Michael Wayne, 41
 Roth, Mildred, 28
 Roth, Morgan Marie, 20
 Roth, Naomi, 28

Roth, Ralph, 27
 Roth, Reed Troy, 42
 Roth, Renee Lynn, 41
 Roth, Ronda Lou, 16, 41
 Roth, Richard, 28
 Roth Rick, 32
 Roth, Rita Star, 41
 Roth, Robert Joseph, 42
 Roth, Robin Sue, 41
 Roth Rollin Earl, 41, 42
 Roth, Penney, 41
 Roth, Roseanne, 42
 Roth, Ruth L., 28
 Roth, Sandra Kay, 41
 Roth, Suseann Jean, 41
 Roth, Suzette Jo, 29
 Roth Troy, 20
 Roth, Tyler David, 32
 Roth, Waldo, 28
 Roth, Wanda Ruth., 28
 Roth, Wayne Elden, 41
 Roth, Wynn Dean, 42
 Rowe, Cathleen Sue, 15
 Rowe, David, 15
 Rowe, Kayla, 15
 Rufenacht, Cathy Jo, 32
 Rufenacht, Danielle Nicole, 32
 Rufenacht, Dawn, 32
 Rufenacht, Douglas Scott, 32
 Rufenacht, Erika Sue, 32
 Rufenacht, Haley Denae, 32
 Rufenacht, Justin Micheal, 32
 Rufenacht, Karen, 32
 Rufenacht, Lisa, 42
 Rufenacht, Lowell, 32
 Rufenacht, Nicole, 32
 Rufenacht, Terri Sue, 32
 Rufenacht, Terry Lynn, 32
 Rufenacht, Thomas Alan, 32
 Rufenacht, Tyson Douglas, 32
 Rufenacht, Velda, 32
 Ruple, Sharon, 38
 Rupp, Aaron Christopher, 31
 Rupp, Abram Phillip, 31
 Rupp, Adra Alene, 28
 Rupp, Anna, 28
 Rupp, Anthony Jay, 30
 Rupp, Becky Jo, 33
 Rupp, Benjamin David, 30
 Rupp, Candi, 31
 Rupp, Carla, 30
 Rupp, Carol, 30
 Rupp, Chad Michael, 33
 Rupp, Chantell Elizabeth, 31
 Rupp, Charles, 19
 Rupp, Clara Lynn, 31
 Rupp, Clela Grace, 13
 Rupp, Clifford Edwin, 28, 29
 Rupp, Colman Ray, 30
 Rupp, David Peter, 28, 29
 Rupp, David Peter, III, 30
 Rupp, David Peter, Jr. 30
 Rupp, DeeAnn Kay, 30
 Rupp, Denver Ray, 28, 30
 Rupp, Dimah, 36
 Rupp, Eliza, 26
 Rupp, Florence, 30
 Rupp, Florence Lucille, 29
 Rupp, Gary Lynn, 30
 Rupp, Henrietta Helen, 30
 Rupp, Ilene Mae, 30
 Rupp, Jeanne Sue, 29
 Rupp, Jenna, 29
 Rupp, Jeremy Keola Burns, 31
 Rupp, Joe Douglas, 29
 Rupp, Judith Lee, 29
 Rupp, Judy, 30
 Rupp, Katharine Lavina, 28

Rupp, Kathryn M., 37
Rupp, Kathy Ann, 33
Rupp, Kay, 30
Rupp, Kimberly Jo, 19
Rupp, Lauren, 30
Rupp, Levi, 28, 30
Rupp, Louise Ann, 31
Rupp, Lucille Doris, 28
Rupp, Lydia Marie, 28, 30
Rupp, Mable Ann, 18
Rupp, Marilyn Anita, 29
Rupp, Marlene, 29
Rupp, Marlow Wayne, 30
Rupp, Marvin Jay, 28, 29
Rupp, Mary Ann, 45
Rupp, Melissa Jean, 30
Rupp, Nathan Zackary, 30
Rupp, Pat, 17
Rupp, Philip Neal, 30
Rupp, Randy Ned, 29
Rupp, Rebecca Christine, 30
Rupp, Renee Ruby, 30
Rupp, Roselyn Grace, 34
Rupp, Sandra Jo, 29
Rupp, Sharon Ann, 29
Rupp, Tyler Whitney, 30
Rupp, Valerie Sue, 33
Rupp, Wesley L., 33
Rupp, Wiltrude Elizabeth, 29
Russell, Alice Ruth, 46
Rutt, Eric Joel, 27
Rutt, Gloria June, 27
Rutt, John Howard, 27
Rutt, Megan Christine, 27
Rychener, Brittany Renee, 19
Rychener, Evelyn Mae, 19
Rychener, Jason Todd, 19
Rychener, Jeffrey Carl S., 19
Rychener, Jeffrey Scott, 19
Rychener, Jon Carlos, 19
Rychener, Kimberly Jo, 19
Rychener, Larry C., 19
Rychener, Meredith, 19
Rychener, Rita Ann, 19
Rychener, Scholastika, 19
Rychener, Victoria, 17

- S -

Sack, Scholastika (Shelly), 19
Sauder, Barbara, 12
Sauder, Carolyn Genevieve, 26
Sauder, Daniel Jay, 26
Sauder, Deborah Jill, 26
Sauder, Delmar Jay, 26
Sauder, Dianne Kay, 26
Sauder, Erie Joseph, 26
Sauder, Evelyn, 26
Sauder, Ezzi, 26
Sauder, Freida May, 26
Sauder, Julie Kristine, 26
Sauder, Kevin Jon, 26
Sauder, Leona, 26
Sauder, Mary Lee, 26
Sauder, Matthew Eric, 26
Sauder, Maynard Leon, 26
Sauder, Myri Daniel, 26
Sauder, Nancy Dawn, 26
Sauder, Sandra Lee, 26
Schaffter, Anthony, 45
Schaffter, Stacy Lynette, 45
Schatzer, Sally Ann, 20
Schelling, Betty Jean, 41
Schmucker, Anna Rose, 21, 24
Schmucker, Bessie A., 21, 23
Schmucker, C. David, 29
Schmucker, Carol Jean, 21, 24
Schmucker, Craig David, 29
Schmucker, Donna, 18
Schmucker, Heather Louise, 29
Schmucker, Herma, 21
Schmucker, Joy Lynn, 29
Schmucker, Katharine L., 28
Schmucker, Lisa Michele, 24
Schmucker, Marlene, 29
Schmucker, Mary, 20
Schmucker, Mary L., 21, 24
Schmucker, Maurice E., 21, 22
Schmucker, Myron M., 21, 28
Schmucker, Nellie Marie, 23
Schmucker, Phyllis Marie, 47
Schmucker, Ruth, 22
Schmucker, Scott Leroy, 24
Schmucker, Shari Sue, 22
Schmucker, Shiela Kay, 22
Schmucker, Stacy Lorraine, 24
Schmucker, Susan Jane, 22
Schmucker, Timothy Alan, 29
Schmucker, Vera Faye, 24
Schmucker, Virgie L., 21, 22
Schmucker, Walter W., 21, 24
Schnitkey, Brent David, 14
Schnitkey, David Ray, 14
Schnitkey, Elaine Joyce, 14
Schnitkey, Jill Susan, 14
Schnitkey, Lynda, 14
Schnitkey, Tyson David, 14
Schoepf, Sandra Lee, 26
Schrock, Donald, 15
Schrock, Dora, 18
Schrock, Jerry, 15
Schrock, Kent, 15
Schrock, Peggy, 15
Schrock, Sara Jane, 15
Schrock, Serenus, 18
Schumacher, Andrea, 42
Schumacher, Angela Rose, 42
Schumacher, Gordon D., 42
Schumacher, Jesse David, 42
Schumacher, Margaret, 42
Schumacher, Nathanael G., 42
Schumacker, Alexandra A., 25
Schumacker, Julia Ann, 25
Schumacker, Mark, 25
Schweinhagen, Catherine, 38
Scott, James, 24
Scott, Joyce Luanne, 24
Scott, Shanna L., 24
Scott, Shannon, 29
Scott, Shayne F., 24
Seiler, Benjamin, 28
Seiler, Eldora May, 28
Seiler, Mabel, 28
Seiler, Mary Jane, 28
Seiler, Orville Jay, 28
Senger, Joe, 15
Servoss, Brenda Jean, 33
Shady, Harold Roger, 46
Shady, Joy Sue, 46
Shady, Lowneta, 46
Shady, Patsy Lee, 46
Shipley, Susan Dawn, 47
Shipley, Timothy Ron, 47
Shipley, Tyler Reece, 47
Shirkey, Mindi Marie, 41
Shirkey, Richard, 41
Short, Aaron Kohl, 37
Short, Aaron Michael, 27
Short, Aaron P., 12, 31
Short, Ada, 20
Short, Ada Marie, 31, 34
Short, Albert, 12, 34
Short, Alex Wayne, 27
Short, Alice Marie, 31, 34
Short, Alice Ruth, 46
Short, Alta Ann, 16
Short, Alta May, 27
Short, Amanda Leigh, 34
Short, Amanda Marie, 19
Short, Amanda Nicole, 21, 43
Short, Amy Lynn, 34
Short, Andrea Lynn, 38
Short, Andrew Curtis, 20
Short, Anita Mae, 27
Short, Ann Marcile, 37
Short, Anna, 12, 28
Short, Annette, 17
Short, Anthony Robert, 38
Short, Arminda, 12, 13, 38
Short, Arthur J., 21
Short, Ashley Nicole, 33
Short, Ashley Teresa, 16
Short, Audrey Louise, 36
Short, Austin Cornelius, 16
Short, Autumn Joy, 35
Short, Barbara Louise, 15
Short, Barbara, 12, 13, 20
Short, Benjamin, 12, 19
Short, Benjamin Amos, 20
Short, Benjamin Jacob, 43
Short, Berneda Mae, 20
Short, Bessie, 20
Short, Bethany Carole, 37
Short, Betty Jane, 38, 43
Short, Betty Lee, 36
Short, Beulah, 45
Short, Blair Matthew, 35
Short, Bonilyn, 16
Short, Brenda Kae, 33
Short, Brian Dale, 19
Short, Burdon Leu, 20
Short, Cale Christopher, 22
Short, Casen Joshua, 22
Short, Casey Marie, 35
Short, Catherine Marie, 38
Short, Catherine, 12
Short, Cathleen Sue, 15
Short, Chad Michael, 22
Short, Chadwick L., 17
Short, Christa Martine, 38
Short, Christopher Lee, 37
Short, Christopher Mayon, 43
Short, Clara Louella, 31
Short, Clarence, 20
Short, Clarissa Leigh, 33
Short, Cleo Duane, 20
Short, Clint Daniel, 37
Short, Colenzo Jay, 25
Short, Coltin Michael, 22
Short, Connie Diane, 13, 18
Short, Cora, 13, 18
Short, Corey Adam, 19
Short, Cornelia, 45
Short, Curtis Lynn, 20
Short, Dale Edward, 20, 21
Short, Daniel Lowell, 46
Short, Daniel Peter, Jr., 36, 38
Short, Daniel Peter, Sr., 12, 36
Short, Darin, 44
Short, Daron Paul, 47
Short, David Earls, 38
Short, David Eugene, 42
Short, David Isaac, 21
Short, David Lee, 34
Short, David Russell, 46, 47
Short, Deborah, 43
Short, Deborah Kay, 34
Short, Debra Kay, 16
Short, Delores Ann, 16, 17
Short, Delvin Jay, 42, 43
Short, Denise Eileen, 35
Short, Denise Lynn, 37
Short, Denise Susan, 45
Short, Dennis Allen, 38
Short, Dinah, 36
Short, Dolores Mae, 35
Short, Donald Dean, 43
Short, Donald Shuman, 20
Short, Donna Lou, 38
Short, Dora, 13, 18
Short, Doreen Lynne, 35
Short, Doris Mae, 43
Short, Douglas Peter, 38
Short, Duane Allen, 34
Short, Dwight Llewellyn, 35
Short, Earl Eugene, Jr., 37, 38
Short, Earl Eugene, Sr., 36, 37
Short, Eathon Ezra, 21
Short, Edna, 26
Short, Eliza, 26
Short, Elizabeth, 35
Short, Elizabeth Ann, 17
Short, Elizabeth Anne, 15
Short, Emagene, 16, 17
Short, Emil, 12, 45
Short, Emily Kathryn, 37
Short, Emma, 35
Short, Emma Elizabeth, 20
Short, Eric Wayne, 35
Short, Erika Danae, 47
Short, Estella, 26
Short, Esther, 21
Short, Esther Lynn, 21
Short, Evelyn, 45
Short, Ezra, 12
Short, Fredrick Llewellyn, 35
Short, Gary Max, 36, 37
Short, Gerald Eugene, 27
Short, Gerald Gene, 42, 43
Short, Gloria June, 27
Short, Gregg D., 35
Short, Harold, 20, 25
Short, Harold Jacob, 42
Short, Harold Junior, 43
Short, Heidi Lou, 17, 18
Short, Herbert Wayne, 45, 47
Short, Herma, 20, 21
Short, Ida, 12, 39
Short, Insuk, 43
Short, Irene, 16
Short, Irene Ilva, 31, 32
Short, Iris Jane, 17
Short, Isabelle Maureen, 35, 36
Short, J. Ward, 27
Short, Jadrain Jean, 43
Short, James L., 15, 16, 17
Short, James Scott, 34
Short, Janet Melton, 43
Short, Janice Ann, 34
Short, Janna Lynn, 21
Short, Jay Arthur, 21
Short, Jeanette, 35
Short, Jeffrey Allen, 25, 38
Short, Jennifer, 22
Short, Jennifer Jo, 16
Short, Jennifer Lynn, 27
Short, Jeremy S., 43
Short, Jerry Lee, 42
Short, Jerry Lynn, 25
Short, Jesse, 13
Short, Jesse William, 21
Short, Jessica June, 20
Short, Joan Elizabeth, 20
Short, Jodi Lynn, 35
Short, Jodi Lynne, 15
Short, Joel, 12
Short, John Patrick, 21
Short, Jon Jay, 25
Short, Jonas, 12, 26
Short, Jordan Kenneth, 34
Short, Joseph Dale, 34

Short, Joseph David, 34, 43
 Short, Joy, 25
 Short, Joyce Phyllis, 35, 36
 Short, Judith Jane, 35
 Short, Judi, 25
 Short, Julia Ann, 25
 Short, Karen, 35
 Short, Karen Audrey, 37
 Short, Karen Kristine, 27
 Short, Katherine, 42
 Short, Kathleen Sue, 43
 Short, Kathryn M., 37
 Short, Kathy, 21, 37
 Short, Kathy Jo, 47
 Short, Katie, 26
 Short, Kay Laurence, 38
 Short, Kayla, 34
 Short, Kayleen Dee, 45
 Short, Kellie Jo, 43
 Short, Kelly Ann, 47
 Short, Kelly Sue, 35
 Short, Kelsey Leann, 43
 Short, Kenneth Eugene, 31, 34
 Short, Kent, 22
 Short, Kent Fredrick, 35
 Short, Kerwin Jay, 35
 Short, Kevin N., 16
 Short, Kimberly Kathleen, 43
 Short, Kimberly Rose, 47
 Short, Kimberly Sue, 47
 Short, Kody Aaron, 25
 Short, Koreen Kay, 47
 Short, Kris Marie, 47
 Short, Kurt Alan, 25
 Short, Kyle Andrew, 25
 Short, Kyle Jacob, 35
 Short, Lanette Christine, 34
 Short, Laura Jean, 27
 Short, Laurel Albert, 35
 Short, Laurel Joseph, 35
 Short, Lee Shelle, 35
 Short, Lenna Leann, 34
 Short, Leon Jay, 34
 Short, Leona, 26
 Short, Lester, 26, 27
 Short, Lillian Marie, 20
 Short, Linda, 25
 Short, Lindsey Elliott, 45
 Short, Lisa Jo, 44
 Short, Lodema Elizabeth, 35
 Short, Lois Lavonne, 35, 36
 Short, Lois Marie, 34
 Short, Loueza, 13
 Short, Louise Gail, 42
 Short, Lowneta Mae, 45, 46
 Short, Lucinda Catharine, 31
 Short, Lydia, 12, 47
 Short, Maciah Jeneikay, 34
 Short, Mandy Lyn, 37
 Short, Marc Daniel, 36, 37
 Short, Marcia Diane, 36, 37
 Short, Marilyn Kay, 27, 37
 Short, Marjorie, 35
 Short, Marlene Ruth, 35
 Short, Martha Jane, 38
 Short, Marvin Lee, 34
 Short, Mary, 12, 19, 20, 27
 Short, Mary Alice, 16, 27
 Short, Mary Ann, 45
 Short, Mary Kaye, 37, 38
 Short, Mary Louise, 19
 Short, Matthew James, 17
 Short, Matthew Reid, 38
 Short, Maurice, 16
 Short, Maynard Eugene, 45
 Short, Melvin, 26, 27
 Short, Menno, 12, 26
 Short, Mervin Jay, 34
 Short, Michael Anthony, 43
 Short, Michael David, 21
 Short, Michael Marti, 20
 Short, Michael Thomas, 38
 Short, Michelle, 22
 Short, Mildred, 26
 Short, Monica Sue, 34
 Short, Morgan Lane, 44
 Short, Myrl Lowell, 45, 43
 Short, Nancy, 21
 Short, Nancy Kay, 43
 Short, Nancy Louise, 43
 Short, Nora, 39
 Short, Orval O., 36
 Short, Patricia Ann, 21, 34
 Short, Patricia Kay, 38
 Short, Patty, 21
 Short, Pauline Ruth, 45
 Short, Peggy, 20, 34
 Short, Peter D., 12
 Short, Phyllis Marie, 47
 Short, Priscilla, 20, 24
 Short, Rachael Erin, 27
 Short, Randy Eugene, 38
 Short, Raymond, 13, 16
 Short, Reuben D., 36, 37
 Short, Rhoda Annette, 37
 Short, Rick N., 16
 Short, Risa Lence, 34
 Short, Robert Dean, 20, 21
 Short, Robert Stanley, 16
 Short, Roberta Louise, 38
 Short, Robin, 43
 Short, Rodney, 33
 Short, Rodney Jay, 16
 Short, Roger Allen, 38
 Short, Ronald O., 19
 Short, Ronald L., 36, 38
 Short, Rosa Ella, 13
 Short, Roselyn Grace, 34
 Short, Royce Gene, 45
 Short, Ruth, 25
 Short, Ruth Ann, 27
 Short, Ruth L., 28
 Short, Ryan Jay, 34
 Short, Sally Ann, 20
 Short, Samuel, 12
 Short, Samuel Dean, 21
 Short, Sandra Jane, 34
 Short, Sandra Jayne, 34, 36
 Short, Sarah, 12, 34
 Short, Sarah Alexander, 21
 Short, Sarita Elena, 43
 Short, Scott Allen, 43
 Short, Seth Daniel, 21
 Short, Sharon, 38
 Short, Sharon June, 27
 Short, Sheila Ann, 45
 Short, Shelly Morgan, 34
 Short, Shiela Kay, 22
 Short, Shirley Pauline, 25
 Short, Sierra Nicole, 25
 Short, Simeon, 12, 13
 Short, Stanley Carl, 31
 Short, Stephen Lee, 36, 37
 Short, Sue Perry, 20
 Short, Susan Dawn, 46, 47
 Short, Tara Lynn, 27
 Short, Taysha Lee, 20
 Short, Ted Henry, 35
 Short, Teresa, 34
 Short, Teresa K., 16
 Short, Terry Lee, 25
 Short, Thelma Cecelia, 36
 Short, Thomas Jan, 37, 38
 Short, Timothy Allen, 21, 34
 Short, Timothy Brian, 38
 Short, Tina, 37
 Short, Titus Jordan, 34
 Short, Troy Alan, 22
 Short, Twila Mae, 45
 Short, Tyler Jay, 25
 Short, Valetta Marie, 45, 46
 Short, Velma Marcille, 45
 Short, Verena, 31
 Short, Verile, 37
 Short, Wanda Jean, 35
 Short, Wayne Allen, 27
 Short, Wayne Fredrick, 35
 Short, Wendell Jay, 34
 Short, Whitney Elizabeth, 21
 Short, Whitney Rae, 45
 Short, William Dale, 21
 Short, William Dale, I, 42, 43
 Short, William Dale, II, 43
 Short, Winfred Charles, 20
 Short, Wyona Imogene, 35
 Short, Yvonne Marie, 20
 Short, Zachary David, 43
 Siefert, Beth, 42
 Smith, Adam, 30
 Smith, Delores Ann, 33
 Smith, Jeni Marie, 46
 Smith, Jennifer, 22
 Smith, Joyce Louise, 33
 Smith, Kellen, 30
 Smith, Kimberly Rose, 47
 Smith, Leslie John, 46
 Smith, Michael Jon, 46
 Smith, Paul Roger, 33
 Smith, Sheryl, 33
 Smith, Susan Marie, 30
 Smith, Trishelle Brooklyn, 46
 Smith Wesley, 30
 Smucker, Karla Sue, 42
 Snyder, Garry, 26
 Snyder, Jerry, 15
 Snyder, Joshua Amos, 26
 Snyder, Judith Renee, 26
 Snyder, K.C., 15
 Snyder, Kelly, 15
 Snyder, Leslie, 15
 Snyder, Patricia Lynn, 15
 Snyder, Shane, 15
 Sonnenberg, Luana Mae, 46
 Sostoi, Martin Wisman, 39, 40
 Sostoi, Rachael Anne, 39
 Sostoi, Shirley Ann, 39
 Spangler, Andrea, 42
 Spears, Nicole, 14
 Spicer, Carol, 30
 Spring, Florence Lucille, 29
 StClair, Deborah, 43
 Stalter, Annah Mary, 22
 Stalter, Dana Sue, 22
 Stalter, David James, 22
 Stalter, Diana Joy, 22
 Stalter, Dorcas, 22
 Stalter, Elizabeth Dawn, 22
 Stalter, Evelyn Joan, 32
 Stalter, Jane Louise, 22
 Stalter, Janella, 22
 Stalter, Larry Leroy, 22
 Stalter, Marlette Kay, 22
 Stalter, Martha, 22
 Stalter, Mary Priscilla, 22
 Stalter, Paul Mark, 22
 Stalter, Ralph Lynn, 22
 Stalter, Rebecca Marie, 22
 Stalter, Roger Allen, 22
 Stalter, Rolenda, 22
 Stalter, Ruth Esther, 22
 Stalter, Samuel John, 22
 Stalter, Simon, 22
 Stalter, Stephen Joe, 22
 Stamm, Adolph, 39
 Stamm, Alvin, 47
 Stamm, Ann Renee, 47
 Stamm, Brian Lee, 44
 Stamm, Carol Ann, 43
 Stamm, Carol Beth, 42
 Stamm, Curtis Dale, 43, 44
 Stamm, Dianna Kae, 43, 44
 Stamm, Donald Short, 47
 Stamm, Donna Faye, 43, 44
 Stamm, Doris Mae, 43
 Stamm, Elizabeth, 35
 Stamm, Elroy Lee, 39
 Stamm, Emma, 35
 Stamm, Emma Irene, 39, 41
 Stamm, Florence May, 39, 40
 Stamm, Franklin M., 39, 43
 Stamm, Frederick Earl, 39, 42
 Stamm, Helen Marie, 39, 47
 Stamm, Henry Peter, 39
 Stamm, Ida, 39
 Stamm, Jessica Lynn, 44
 Stamm, Joshua Matthew, 44
 Stamm, Judith Marie, 44
 Stamm, Katherine M., 39, 42
 Stamm, Kay Elizabeth, 44
 Stamm, Louise, 42
 Stamm, Lydia, 47
 Stamm, Lynnette Kae, 42
 Stamm, Margaret Ann, 42
 Stamm, Margaret Jean, 44
 Stamm, Nickalus Michael, 44
 Stamm, Nora, 39
 Stamm, Robert Alan, 42
 Stamm, Ruth Eva, 39, 44
 Stamm, Sammy Lee, 43, 44
 Stamm, Stacy Allyn, 44
 Stamm, Susie Marie, 43, 44
 Stamm, Sybil Ann, 44
 Stamm, Tara Renee, 44
 Stamm, Terry Jay, 43
 Stamm, Thelma Salome, 39
 Stamper, Chad, 19
 Stamper, Eleanor Austen, 19
 Stamper, Julie, 19
 Stanton, Lisa, 34
 Stauffer, Jeanne Sue, 29
 Stauffer, Jon Malcolm, 29
 Stauffer, Malcolm Grady, 29
 Stauffer, Mark Grady, 29
 Stauffer, Sara Jeanne, 29
 Stephens, Bonnie Sue, 44
 Stephens, Carl Franklin, 45
 Stephens, Dale Franklin, 45
 Stephens, Douglass, 44
 Stephens, Heather Re, 45
 Stinson, Daniel Douglass, 32
 Stinson, Dereck Lee, 32
 Stinson, Douglas, 31
 Stinson, Lucas David, 32
 Stinson, Susan Marie, 31
 Stipe, Collin Andrew, 17
 Stipe, Kathryn, 17
 Stipe, Mary Alice, 16
 Stipe, Peter W., 17
 Stipe, Sally M., 17
 Stipe, Walter Ned, 16
 Stoltzfus, Jeremy Lee, 34
 Stoltzfus, Lillian Jane, 23
 Stoltzfus, Stacy Lorraine, 24
 Strickland, Joseph Byron, 30
 Strickland, Kay, 30
 Strickland, Lucas Juillard, 30
 Strickland, Neal, 30
 Stuckey, Allen, 22
 Stuckey, Crystal, 34
 Stuckey, Gary, 34
 Stuckey, Jeanne Louise, 22
 Stuckey, Jonathan Allen, 22

Stuckey, Sandra Jane, 34
Stuckey, Sarah Louise, 22
Stuckey, Steve, 34
Stucky, Gary L., 37
Stump, Janella, 22
Stump, Rolenda, 22
Stutzman, Dawn Marie, 19
Summer, Karen Kristine, 27
Sutton, Edwin, 20
Sutton, Lyndon Edwin, 21
Sutton, Michelle, 21
Sutton, Sheldon Wynn, 21
Sutton, Susan Jane, 20
Suydam, Corey James, 41
Suydam, Krysta Marie, 41
Suydam, Robert Allen, Jr., 41
Suydam, Robin Sue, 41
Suydam, Tara Nicole, 41
Suydam, Lindsey Renee, 41

- T -

Tennant, Rose Mary, 23
Terry, Tina M., 17
Thompson, Bethany Carole, 37
Thompson, Christine Ann, 44
Thompson, Clinton Allen, 44
Thompson, Donna Fay, 44
Thompson, Larry, 44
Thompson, Regina Ann, 44
Thompson, Ronald, 37
Thurot, Tina, 37
Tibbits, Ilva Pauline, 24
Tibbits, John, 25
Tibbits, Peggy, 25
Tibbits, Perry, 25
Tibbits, Robert, 24
Tingley, Adam Corey, 43
Tingley, Betty, 43
Tingley, Daniel Lee, 43
Tingley, David Jay, 43
Tingley, Isaac Matthew, 43
Tingley, Jay B., 43
Tingley, Jessica Marie, 43
Tingley, John J., 43
Tingley, Jordan Brian, 43
Tingley, Matthew John, 43
Tingley, Robin Lynn, 3
Tingley, Ronald Staley, 43
Tingley, Samantha, 43
Tinsman, Bryce William, 26
Tinsman, Chandler Garrett, 26
Tinsman, Diane Kay, 26
Tinsman, Garrett Dunbar, 26
Trevor, Sue, 36
Tuckerman, Arlen Richard, 37
Tuckerman, A. Richard, Jr., 37
Tuckerman, Bryson R., 37
Tuckerman, Douglas Lee, 47
Tuckerman, Jill, 37
Tuckerman, Kain, 37
Tuckerman, Kelli, 37
Tuckerman, Kobi, 37
Tuckerman, Koreen Kay, 47
Tuckerman, Levi Douglas, 47
Tuckerman, Marcia, 37
Tuckerman, Spencer M., 37
Tuckerman, Terri Diane, 37
Turner, Vickie, 24
Tyson, Pamila, 33

- V -

Vincent, Kimberley, 34
Vonier, Cari, 16
Vonier, Carissa, 16

Vonier, Caroline Elise, 16, 41
Vonier, Christopher L., 16, 41
Vonier, Claiborne E., 16, 41
Vonier, Cory, 16
Vonier, Craig, 16
Vonier, Karen, 16
Vonier, Ronda Lou, 16, 41
Vonier, Thomas, 16

- W -

Waidelich, Jamie Leigh, 33
Waidelich, Jay Lamar, 33
Waidelich, Jenessa Linn, 33
Waidelich, Jenna Lauren, 33
Waidelich, Joyce Louise, 33
Wakeland, Connie Denise, 42
Walker, Carl Franklin, Jr., 44
Walkup, Alysa Elaine, 41
Walkup, Renee Lynn, 41,
Walkup, Rueben, 41
Wall, Jennifer Lynn, 39
Wall, JoAnn, 39
Wall, Julia Loretta, 39
Wall, Richard, 39
Wanner, Austin David, 29
Wanner, Daniel Eric, 29
Wanner, Judith Lee, 29
Wanner, Loren James, 29
Wanner, Matthew Ryan, 29
Wanner, Nathan Alan, 29
Wanner, Philip David, 29
Wanner, Shannon, 29
Ward, Christy Ann, 40
Ward, Edward Gordon, III, 40
Ward, Edward Gordon, IV, 40
Ward, Elizabeth Marie, 40
Ward, Emily Gayle, 40
Ward, Peter David, 40
Ward, Sharon Rose, 40
Weaver, Roscane, 42
Weber, Helen Marie, 47
Weber, Jody, 15
Werder, Richard Milton, 46
Werder, Valetta, 46
Wheaton, Bonne Jeaniene, 46
Whetro, Krista Dawn, 23
Whetro, Rick, 23
Whiteman, Beth Ann, 46
Whiteman, Bruce E., 46
Whiteman, Marcille, 46
Whiteman, Michael Bruce, 46
Whitlow, Stan, 29
Williams, Karen Lee, 40
Wilson, Brian Michael, 17
Wilson, Jennifer Nicole, 17
Wilson, Lee, 17
Wilson, Lee Shelle, 35
Wilson, Mary Jo, 17
Wilson, Tina M., 17
Wilson, Zachary Michael, 17
Winteregg, Bryce Leon, 37
Winteregg, Karen, 37
Winteregg, Kathy Elizabeth, 37
Winteregg, Mark Reu, 37
Winzeler, Catherine M., 36
Winzeler, Elizabeth Susan, 36
Winzeler, Isabelle Maureen, 36
Winzeler, Jennifer Sue, 36
Winzeler, Louis, 36
Winzeler, Sue, 36
Winzeler, Terrence Joe, 36
Wood, Gary, 37
Wood, Justin Richard, 37
Wood, Leslie Sue, 37
Wood, Nathaniel Lloyd, 37
Wood, Terri Diane, 37

Wyse, Abraham Joseph, 22
Wyse, Ada Marie, 21
Wyse, Alta May, 27
Wyse, Anne Marie, 22, 23
Wyse, Amette Lynn, 23
Wyse, Berneda May, 14
Wyse, Brenda K., 23
Wyse, Casey Marie, 16
Wyse, Cynthia Ann, 23
Wyse, Dana Sue, 22
Wyse, Dawn Renee, 22
Wyse, Edwin Richard, 22, 23
Wyse, Elizabeth Anne, 15
Wyse, Janet Lynn, 23
Wyse, Jarett Cole, 15
Wyse, Jeanne Louise, 22
Wyse, Jerry Lee, 23
Wyse, Joel Ryan, 41
Wyse, Joshua Andrew, 23
Wyse, Joyce Marie, 23
Wyse, Karen, 23
Wyse, Kenneth Dean, 23
Wyse, Krista Dawn, 23
Wyse, Larry Alan, 41
Wyse, Laurie Ann, 23
Wyse, Lois Jane, 23
Wyse, Luana Jean, 37
Wyse, Lucas Wade, 15
Wyse, Mahler, 22
Wyse, Matthew, 15
Wyse, Mindy June, 41
Wyse, Nellie Marie, 23
Wyse, Nichole Andrea, 23
Wyse, Philip Eugene, 22
Wyse, Reba Star, 41
Wyse, Rebecca Sue, 22
Wyse, Rita Star, 41
Wyse, Robert Wayne, 23
Wyse, Ronald Edward, 23
Wyse, Rose Ella, 13
Wyse, Sandra Sue, 23
Wyse, Stephen Joe, 23
Wyse, Thomas Devere, 22
Wyse, Tiffany Rae, 22
Wyse, Tonya Renee, 23
Wyse, Virgie Lucille, 22
Wyse, Wanda Jo, 23
Wyse, Warren, 23
Wyse, Wendy Sue, 23

- Y -

Yancey, Bruce Allen, 27
Yancey, Ruth Ann, 27
Yoder, Carolyn Genevieve, 26
Yoder, Esther, 21
Yoder, Gail Ann, 41
Yoder, Heidi Marie, 20
Yoder, Kirk Joseph, 41
Yost, Verena, 31
Yutzi, Kelli, 37

- Z -

Zaerr, Colleen, 15
Zaerr, Dean, 15
Zaerr, Jody, 15
Zaerr, Karen, 15, 16
Zaerr, Lois, 15, 16
Zaerr, Lon, 15
Zaerr, Marguerite, 15,
Zaerr, Maurice, 15
Zaerr, Sara Jane, 15
Zaerr, Troy, 15
Zaerr, Zachary, 16
Zigler, Angelica Inge, 45

Zigler, Betty Rose, 44
Zigler, Bonnie Sue, 44
Zigler, Craig Allen, 45
Zigler, Dale, 44
Zigler, Duane Jon, 44, 45
Zigler, Eugene L., 44
Zigler, Eugene Lee, 44
Zigler, Geraldine, 44
Zigler, Keith Eric, 45
Zigler, Larry Dale, 44
Zigler, Leigh Ann, 44
Zigler, Michael Shawn, 44
Zigler, Michelle Dawn, 44
Zigler, Rosa Lee, 44
Zigler, Ruth Eva, 44
Zigler, Sara, 44
Zigler, Sheila Diane, 44
Zigler, Stephanie Nicole, 44
Zimmerman, Lynda, 14
Zimmerman, Robin Glenna, 43
Zook, Vera Faye, 24
Zornow, Karen Anne, 42