

The Peter D. Short Family



Mary (1.6)

*Emil (1.16), Albert (1.11), Menno (1.5), Simeon (1.1), Ben (1.2), Daniel (1.12)
Aaron (1.10), Anna (1.8), Sarah (1.4), Ida (1.14), Arminda (1.13), Jonas (1.3)*

Lydia (1:17)

*Compiled by
Frederick (Fritz) Stamm
Jim and Elaine Laymen
Margaret Schumacher*

1997

How to Use This Book

Abbreviations:

b. = born

bur. = buried

cem. = cemetery

d. = died

dau. = daughter

div. = divorced

m. = married

m.1) = married first; m.2) = married second, etc.

s. = son

Explanation of numbering system:

(example) **1.14.2 FLORENCE MAY STAMM** b. in Henry Co., OH Nov 11, 1910; d. Jan 20, 1988; bur. in Pettisville Cem; m. **RAYMOND DAVID GRIESER** Nov 15, 1932; b. Aug 29, 1900 in Archbold, OH; s. of Simon Grieser and Lizzie Nofziger; d. Oct 21, 1976; bur. in Pettisville Cem.

1.14.2 is the individual identification number for **Florence May Stamm**. The last digit indicates that she is the second child of 1.14 - Ida Short and Adolph Stamm. Florence's parents names are found in entry (1.14), by simply dropping the last numerical digit of Florence's number. (Ida Short would be the 14th child of (1) Peter D. Short).

b. in Henry Co., OH Nov 11, 1919: Florence was born on November 11, 1919 in Henry County, Ohio.

d. Jan 20, 1988: Florence died January 20, 1988.

bur. in Pettisville Cem.: Florence was buried in Pettisville Cemetery.

m. RAYMOND DAVID GRIESER Nov 15, 1932: Florence married Raymond Grieser on November 15, 1932.

b. Aug 29, 1900 in Archbold, OH: Raymond was born on August 29, 1900 in Archbold, Ohio.

s. of Simon Grieser and Lizzie Nofziger: Raymond was the son of Simon Grieser and Lizzie Nofziger.

d. Oct 21, 1976: Raymond died October 21, 1976.

bur. in Pettisville Cem.: Raymond was buried in Pettisville Cemetery.

ARCHBOLD COMMUNITY LIBRARY
ARCHBOLD, OH 43502

Peter D. Short Home

The home of Peter D. Short and family was built by Peter D. It is located on the north side of County Road V between State Route 66 and County Road 22 in Henry County Ohio. It was built some time between 1875 and 1890. It was remodeled in the 1970's when a second story was added to the east side.



photo taken around 1946. Valetta (Short) (1.16.7) Werder is standing in front of the house.



*photo taken
1996*

TABLE OF CONTENTS

Geneology Chart	1
Life of Peter D. Short	2
Obituararies of Peter D. and Catherine Short	3
Family Bible	4
Geneology	12
Chart of Peter D. Short's Family	48
Deeds from Peter D. Short's Land	49
Estate Auction Bill of Sale	55
Receipts from Auction	56
Life of Daniel Short	63
Deed from Daniel Short's Land	64
Passport of Peter Stuckey	67
Deed from Peter Stuckey's Land	68
Area Map	69
History of Fulton County	70
Index	71

b.
 m.
 d.
 p.d.

Peter D. Short

b. September 10, 1838
p.d. Fulton County, Ohio
m.
d. May 10, 1909
p.d. at home near Archbold, Ohio
buried in Rupp Cemetery

Daniel Short (Schad)

b. 1804
p.d. France
m. in France
d. 1886
p.d. buried in Lockport Cemetery

Catherine Stuckey

b. 1802
p.b. France
d. 1845
p.d. buried in Lockport Cemetery

Christ Short

b.
m.
d.

b.
d.

Peter (Pierre) Stuckey
b. 1781 France
m. in France
d. 1846 buried in Lockport Cemetery

Catherine Hostetter
b. in France
d. in France

Joseph Sauder

b. October 7, 1805
p.b.
m.
d. October 12, 1885
p.d.

b.
m.
d.

b.
d.

Barbara Sauder

b. March 5, 1841
p.d. northwest of Archbold, Ohio
d. April 5, 1876
p.d. buried in Aeschliman Cemetery

Barbara Grieser

b. February 18, 1813
p.b.
d. February 23, 1868
p.d.

b.
m.
d.

b.
d.

John Neuhauser

b. possibly died in France
p.b.
m.
d.
p.d.

b.
m.
d.

b.
d.

Catherine Neuhauser

b. August 4, 1850
p.d. Adabo, France
m. October 19, 1876
d. August 23, 1908
p.d. near Archbold, Ohio
buried in Rupp Cemetery

Catherine Griman

b. June 3, 1827
p.b. France
d. September 3, 1827
p.d. buried in Eckley Cemetery

b.
m.
d.

b.
d.

LIFE OF PETER D. SHORT

Peter D. Short was born about 2 1/2 miles northwest of Archbold, Ohio. On August 24, 1864, his father, Daniel (Schad) Short, bought 80 acres in Henry County, southeast of Archbold, from the U.S. Government for the sum of \$463.45. On June 17, 1868, he sold it to his son, Peter D. Short, for the sum of \$400.00. This farm is located two miles south of Archbold in Henry County on the north side of Road V between State Route 66 and County Road 22. It appears that Peter D. lived on this farm all his married life. The house, which has been remodeled several times, pictured on the cover of this book was built by Peter D. A date could not be found when the house was built, but it was some time between 1875 and 1890.

On February 9, 1865, Peter D. Short married Barbara Sauder. Barbara was born March 5, 1841. She was the daughter of Joseph Sauder and Barbara Grieser. Barbara was born northwest of Archbold, on the north side of County Road D between County Roads 21 and 22. Peter D. and Barbara had six children: Simeon, Benjamin, Jonas, Sarah, Menno and Mary. Barbara died April 6, 1876 and is buried in the Aeschliman Cemetery.

On October 19, 1876, Peter D. Short married Catherine Neuhauser. Her father was John Neuhauser and her mother was Catherine Gaiman. John and Catherine (Gaiman) Neuhauser had three daughters: Mary, Catherine and Anna. Their father John, died and their mother Catherine married Andrew Vonier. They had nine children. This explains why the Short's and the Vonier's are related.

Catherine (Neuhauser) Short was born in France on August 4, 1850. She, with her two sisters and others came to the United States in the early 1870's. They settled in Fulton County. On October 19, 1876, she married Peter D. Short. They had eleven children: Samuel, Anna, Joel, Aaron, Albert, Daniel, Arminda, Ida, Ezra, Emil and Lydie. Eight of them reached adulthood. At the Peter D. Short reunion, taken from the August, 1972 minutes it was said about the Peter D. Short family, "Reminiscing into the past was done by Stella Short and others mostly concerning Grandpa (Peter D.) Short and family. Some of the older ones present remembered many interesting events from the past. Grandpa Short was known as a quiet man of few words and could be seen reading his Bible very often. They had daily worship morning and night. The singing and reading was practically all in German. The Peter D. Short family had the reputation in the community of being model Christians. Many remembered the grain threshing and hog butchering which were community affairs. Stella also mentioned getting a 'new' dime every Christmas and Grandma had a dish of candy and a hanky for them. At Easter time, eggs were colored by the dozen." Catherine Short died August 23, 1908 and Peter D. Short died May 10, 1909. They are both buried in the Rupp Cemetery.

On January 10, 1910, the farm was sold to his son Albert Short for the sum of \$7671.40 for the 80 acres. It was interesting to see that there were two deeds made for the 80 acres. One deed for 6/7 of the 80 acres for the 12 older heirs to sign, and another deed for 1/7 that Benjamin had to sign for Emil and Lydie who were still minors. Benjamin was their guardian. Albert kept the farm until November 18, 1948, when he sold it to his daughter, Isabelle (Short) Winzler. In 1962, Isabelle sold it to Charles Murphy. The farm was in the Short family for 98 years. This is where the public auction of his personal property was held after Peter D. died.

Copies of the deeds and auction are in the back of this book.

Obituary.

Peter D. Short was born in Fulton county, Ohio, Sept. 10, 1838, died at his home near Archbold, Ohio, May 10, 1909, at the age of 70 years and 8 months. He was united in marriage with Barbara Sauder Feb. 9, 1865. To this union were born six children. His companion, preceded him to the better home April 6, 1876. He was again united in marriage with Cathrine Neuhauser Oct. 19, 1876. To this union were born 11 children. His companion, 3 sons and 2 grandchildren preceded him to the home beyond. He leaves to mourn his departure 14 children - 8 sons and 6 daughters - 20 grandchildren, 2 brothers, 4 sisters and a host of relatives and friends.

Funeral services were held by Bro. Daniel Rupp in German, 1 Pet. 1: 18-25 and Bro. Eli Rupp in the English language, 11 Tim., 4: 6-8.

We miss thee from thy place, dear father

We miss thee from thy place

A shadow o'er our life is cast.

We miss the sunshine of thy face

We miss thy kind and willing hand.

Thy fond and earnest care

Our home is dark without thee

We miss thee everywhere.

OBITUARY.

Catherine Short (nee Neuhauser), was born in Adabo, France, August 4th, 1850, and died near Archbold, Ohio, August 23rd, 1908, at the age of 58 years and 19 days. On the 19th day of October, 1876, she was united in marriage to Peter D. Short, with whom she lived a peaceful and quiet life for 31 years, 10 months and 4 days. To this union were born 11 children, 8 of whom are living, 4 sons and 4 daughters. Three have preceded her to the better home beyond. Also six stepchildren still survive her. Thus she leaves to mourn her sudden departure a sorrowing husband, 14 children, 19 grandchildren and a host of relatives and friends. They mourn, yet not as those that have no hope, for her delight was in the law of God.

Funeral services were conducted by the brethren Daniel Rupp, Eli Rupp in German, Eli Frey in English.

Peaceful be thy silent slumber;

Peaceful in thy grave so low;

Thou no more will join our

number;

Thou no more our sorrow know.

Yet again we hope to meet thee,
When the day of life is fled,
And in Heaven with joy to greet thee,

Where no farewell tears are shed.



Catherine (Neuhauser) Short

The following pages are from the Peter D. Short family Bible. The translation from German of the marriage certificate is:

What God has put together let no man put asunder

Here by with certificate

the bond of

Holy Marriage

That had been made between

Peter Short and Barbara Sauder

Bishop Peter Nofziger married them. He was Bishop of the Amish Mennonite Church from 1858 to 1871. The Amish Mennonite Church is now called Central Mennonite Church.

The two witnesses were Daniel Short and Joseph Sauder. Daniel Short was the father of Peter D. Short, and Joseph Sauder was the father of Barbara Sauder.

„Was Gott zusammengefüget hat, das soll der Mensch nicht scheiden.“



Erauschein

Hierdurch wird bezeugt
daß der Bund der **einigt**

Heiligen Ehe

Beschlossen wurde zwischen

Peter Short von **Fulton Co. Ohio**

und **Barbara Sauter**

am **9. Febr. 1865.** at her Home

durch **Peter Hofzinger**

Daniel Short

Zeugen

Joseph Sauter



Births

Peter D. Short

born the 10th of Sept. 1838.

Barbara Sauter

born the 5th of March 1841.

Catharina Weikhauser

born the 4. August. 1850

...dem ein jugendliches Weib bräucher ist, die ist viel edler, denn die sößlichen Werten.



Heirathen

Peter Schört

married with

Barbara Sauter

The 9th of Feb. 1865.

Peter Schört

married with

Catharina Weihauser

The 19th of Oct. 1876.

Births

Simeon Short. 16. Nov. 1865.

Benjamin Short. 27. Sept. 1867.

Jonas Short. 17. May. 1869.

Sarah Short 7. Oct. 1870.

Menna Short. 27. April 1872.

Mary Short 17. July 1874.

Samuel Short. 1. Jan. 1878.

Anna Short. 23. Apr. 1879.

Joel Short. 16. Aug. 1880.

Aaron Short. 22. Dec. 1881.

„Lasset die Kindlein zu mir kommen.“



Geburten

Albert Short 30. Apr. 1883.

Daniel Short 2. Sept. 1885

Armida Short 1. Apr. 1887.

Ida Short 7. Sept. 1888

Eva Short 17. Feb. 1890.

Emil Short 15. July. 1893

Lydia Short 12. June 1894

„Ich bin die Auferstehung und das Leben.“



Todesfälle

Barbara Short

died the 6th April 1876.

Samuel Short

died the 12th Sept. 1878.

Age: 8 months & 12 Days.

Joel Short

died the 16th Oct. 1882.

Age: 1 year & 2 months.

Ezra P. Short

died the 24th April 1892.

Age: 2 years, 2 months & 4 Days.

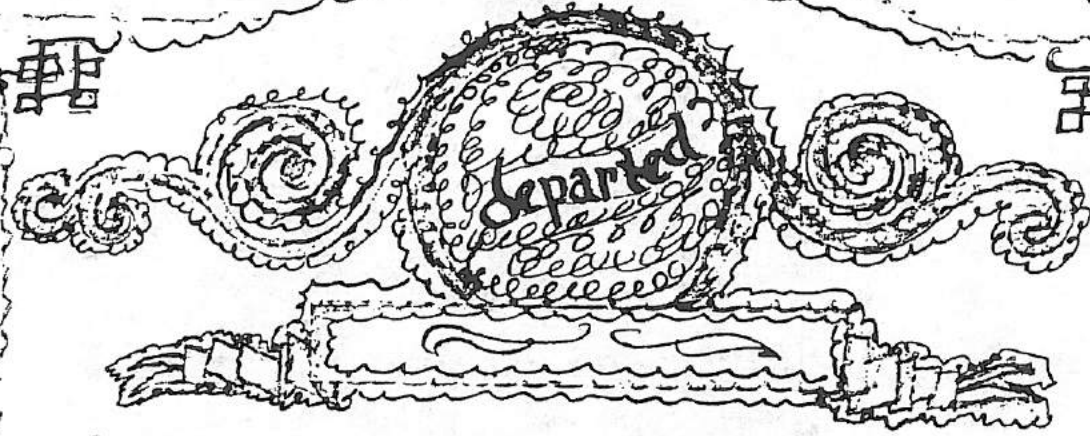

Peter H Short
died May 10, 1909

Age - 70 years - 8 months 5

Catharina Short

died Aug 23, 1908

Age 58 years - 19 days



The

Lord's

PRAYER



Our Father

who art in Heaven, Hallowed
 be thy Name, Thy kingdom come,
 thy will be done in earth as it is
 in Heaven, Give us this day our
 daily bread, and forgive us our
 trespasses, as we forgive them
 that trespass against us, And
 lead us not into temptation, but
 deliver us from evil, for thine
 is the kingdom, the power and
 the Glory forever and ever.

AMEN.

1. **PETER D. SHORT**, s. of Daniel Short and Catherine Stuckey; b. Sep 10, 1838; d. May 10, 1909; bur. in Rupp Cem. m.1) **BARBARA SAUDER** Feb 9, 1865; b. Mar 5, 1841; dau. of Joseph Sauder and Barbara Grieser; d. Apr 6, 1876; bur. in Aeschliman Cem; m.2) **CATHERINE NEUHAUSER** Oct 19, 1876; b. Aug 4, 1850; dau. of John Neuhauser and Catherine Griman; d. Aug 23, 1908; bur. in Rupp Cem.

First marriage:

- 1.1 **SIMEON** b. Nov 16, 1865.
- 1.2 **BENJAMIN** b. Sep 27, 1867.
- 1.3 **JONAS** b. May 17, 1869.
- 1.4 **SARAH** b. Oct 7, 1870; d. Jun 15, 1954.
- 1.5 **MENNO** b. Apr 27, 1872.
- 1.6 **MARY** b. Jul 17, 1874.

Second marriage:

- 1.7 **SAMUEL** b. Jan 1, 1878; d. Sep 12, 1878; bur. in Aeschliman Cem.
- 1.8 **ANNA** b. Apr 23, 1879.
- 1.9 **JOEL** b. Aug 16, 1880; d. Oct 16, 1882; bur. in Aeschliman Cem.
- 1.10 **AARON P** b. Dec 22, 1881.
- 1.11 **ALBERT** b. Apr 30, 1883.
- 1.12 **DANIEL PETER** b. Sep 2, 1885.
- 1.13 **ARMINDA** b. Apr 1, 1887.
- 1.14 **IDA** b. Sep 7, 1888.
- 1.15 **EZRA** b. Feb 17, 1890 d. Apr 24, 1892; bur. in Aeschliman Cem.
- 1.16 **EMIL** b. Jul 15, 1892.
- 1.17 **LYDIA** b. Jun 12, 1894.



Sarah Short (1.4)

Obituary of Sarah Short (1.4)

Sarah Short, daughter of Peter and Barbara Sauder Short, was born near Archbold, Ohio, October 7, 1870, and passed away at the Blosser Convalescent Home in Wauseon on Tuesday, June 15, at the age of 83 years, 8 months and 8 days. Death came peacefully following several years of failing health.

During her early years she accepted Christ as her personal Saviour and united with the Evangelical Mennonite church of Archbold in which she remained a faithful member until death. She was a devout Christian, loyal to her church and the many duties of her spiritual life.

In the year 1900 she answered a call to Christian service at the Salem Children's

Home at Flanagan, Illinois, where she spent approximately thirty-five years as Dietitian and Boys' Matron. She found great satisfaction in giving her life in service to unfortunate children. After her retirement she lived in Sterling, Kansas, for twelve years where she shared a home with a close friend and co-worker, Mary Schmucker. She was known to all of her friends as a diligent worker, conscientiously devoted to the task she felt God called her to.

She was preceded in death by her parents, eight brothers and two sisters. Surviving are three brothers: Aaron of Pettisville, Emil of Archbold, and Dan P. of Stryker; and three sisters: Mrs. Levi Rupp of Stryker, Mrs. Peter Lugbill and Mrs. Ida Stamm of Archbold, besides a host of relatives and friends.

Servant of God, well done,
Thy glorious warfare's past;
The battle's fought, the race is won
And thou art crowned at last.

Let faith exalt her joyful voice,
And now in triumph sing—
O grave, where is thy victory,
And where, O death, thy sting?

The stars shall shine for a thousand years,
A thousand years and a day;
But God and I will live and live
When the stars are passed away.

Funeral services were conducted from the Archbold church on Friday, June 18, in charge of the Pastor, Rev. H. E. Bertsche, assisted by Rev. Gordon Zimmerman.



Loueza (Nofziger) Short and Simeon Short (1.1)

1.1 SIMEON SHORT, farmer; b. Nov 16, 1865; d. Sep 30, 1935; bur. in Eckley Cem; m.1) **BARBARA BECK** Jan 24, 1889; b. Dec 25, 1868; d. Aug 23, 1905; bur. in Eckley Cem; m.2) **LOUEZA NOFZIGER** Jan 22, 1907 in Archbold, OH; b. Dec 28, 1878; dau. of Elias Nofziger and Mary Frey; d. Feb 27, 1943; bur. in Eckley Cem.

First marriage:

1.1.1 **ARMINDA** b. Nov 28, 1889.

1.1.2 **JESSE** b. at home near Archbold, OH Sept 3, 1894; d. May 20, 1962; bur. in Pettisville Cem. m. **ROSA ELLA WYSE** Oct 30, 1917 in Methodist Parsonage, Archbold, OH. b. Aug 29, 1900 near Elmira, OH; dau. of Amos Wyse and Mary Short; d. Jun 7, 1984; bur. in Pettisville Cem.

1.1.3 **RAYMOND** b. Oct 1, 1899.

1.1.4 **DORA** b. Aug 20, 1905.

Second marriage:

1.5 **CORA** b. Feb 16, 1913.

1.1.1. ARMINDA SHORT b. Nov 28, 1889; d. Feb 7, 1960; bur. in Pettisville Cem; m. **AMANDUS NOFZIGER** Sep 11, 1912; b. Sept 8, 1890; d. Apr 2, 1963; bur. in Pettisville Cem.

1.1.1.1 **CHAUNCY EDWARD** b. Aug 24, 1913.

1.1.1.2 **DALE ALLEN** b. Dec 21, 1914.

1.1.1.3 **HAROLD SHORT** b. Jun 6, 1918.

1.1.1.4 **MARGUERITE** b. Jun 11, 1921.

1.1.1.5 **DONALD JAMES** b. Apr 14, 1927.

1.1.1.6 **KENNETH L.** b. Dec 28, 1932.

1.1.1.1. **CHAUNCY EDWARD NOFZIGER** b. Aug 24, 1913; m. **CLELA GRACE RUPP** Jan 26, 1935; b. Apr 13, 1913; dau. of Harvey Rupp.

1.1.1.1.1 **GARY LEE** b. Sept 21, 1935.

1.1.1.1.2 **ERROL C.** b. Aug 24, 1941.

1.1.1.1.3 **CRAIG ALLEN** b. Nov 3, 1943.

1.1.1.1.4 **BRIAN DEE** b. Oct 1, 1946.

1.1.1.1.1. **GARY LEE NOFZIGER** b. in Pettisville, OH Sept 21, 1935; m. **DOROTHY LOUISE BOLGIANO** Aug 29, 1959 in Burbank, CA; b. Aug 23, 1939 in Burbank, CA.

1.1.1.1.1.1 **PHILIP GARY** b. in North Hollywood, CA Jul 2, 1960; m. **DENISE MARIE CHAVEZ** Jul 2, 1992 in Los Angeles, CA; b. Aug 26, 1959 in Santa Monica, CA.

1.1.1.1.1.2 **KAREN ANNETTE** b. Jan 12, 1963.

1.1.1.1.1.3 **ERIC DAVID** b. in Norwalk, CA Mar 22, 1968.

1.1.1.1.1.2. **KAREN ANNETTE NOFZIGER** b. in Upland, CA Jan 12, 1963; m. **ROBERT WAYNE CHAMBERS** Jan 22, 1994 in Laguna Beach, CA; b. Apr 15, 1963 in Newport Beach, CA.

1.1.1.1.1.2.1 **MEAGAN ELIZABETH** b. in Fountain Valley, CA Jul 5, 1994.

1.1.1.1.2. **ERROL C. NOFZIGER** b. in Pettisville, OH Aug 24, 1941; m. **BARBARA KAY DODGE** Mar 18, 1963; b. Jan 2, 1946 in San Bernadino, CA.

1.1.1.1.2.1 **KIMBERLY LINETTE** b. Oct 3, 1963.

1.1.1.1.2.2 **DONNA ELAINE** b. in Canoga Park, CA Feb 1, 1967; m. **CHARLES DOUGLAS PLANK** Apr 8, 1995; b. Jul 22, 1957.

1.1.1.1.2.3 **STEVEN C.** b. Dec 28, 1970.

1.1.1.1.2.1. **KIMBERLY LINETTE NOFZIGER** b. in Glendale, CA Oct. 3, 1963; m. **RANDALL CRAIG** Ex Aug. 17, 1991 in Westlake Village, CA; b. Nov 15, 1961 in Los Angeles, CA.

1.1.1.1.2.1.1 **SHERIDAN COURTNEY** b. May 2, 1994

1.1.1.1.2.3 **STEVEN C. NOFZIGER** b. in Canoga Park, CA Dec 28, 1970; m. **PAULA RIPPENTROP** May 20, 1992 in Allison, Iowa.

1.1.1.1.2.3.1 **KATHERINE GRACE** b. in IA Aug 20, 1994.

1.1.1.1.3. **CRAIG ALLEN NOFZIGER** b. in Pettisville, OH Nov 3, 1943; m.1) **MARIA JOHANNA (MARJO) HOEKSTRA** May 6, 1966; b. Jun 8, 1945; m.2) **BREDA HOLLAND** Jul 1, 1977; b. Mar 1, 1952.

First marriage:

1.1.1.1.3.1 **TODD WABE** b. Dec 23, 1966.

1.1.1.1.3.2 **KEVIN LEE** b. Jul 18, 1970.

Second marriage:

1.1.1.1.3.3 TARA LEIGH-ANN b. Mar 8, 1982.

1.1.1.1.4. BRIAN DEE NOFZIGER b. in Pettisville, OH Oct 1, 1946; m. SUSAN PETERSON Oct 12, 1973 in Huntinton Beach, CA; b. Jun 23, 1949.

1.1.1.1.4.1 KURT JUSTIN b. May 30, 1980.

1.1.1.1.4.2 ALLISON MARISSA b. May 2, 1983.

1.1.1.2 DALE ALLEN NOFZIGER b. in Elmira, OH Dec 21, 1914; d. Jul 31, 1981 at home; bur. in Pettisville Cem; m. BERNEDA MAY WYSE Dec 31, 1938 in home of bride's parents; b. Feb 15, 1918 near Wauseon, OH; dau. of Harry M. Wyse and Sarah S. Wyse.

1.1.1.2.1 LARRY DEE b. Mar 10, 1940.

1.1.1.2.2 ELAINE JOYCE b. Jul 19, 1941.

1.1.1.2.3 NEDRA FAY KAUFFMAN b. Jan 6, 1942; raised by Uncle and Aunt (Dale and Brenda Nofziger).

1.1.1.2.4 HELEN DARLENE b. Apr 7, 1945.

1.1.1.2.5 LYNN DEVERE b. Dec 24, 1949.

1.1.1.2.6 LONNIE DALE b. Mar 17, 1957; d. Jul 2, 1981 in truck accident in Illinois; bur. in Pettisville Cem.

1.1.1.2.1. LARRY DEE NOFZIGER b. at home near Archbold, OH Mar 10, 1940; m. SALLY HUFFMAN Jun 2, 1962 in Methodist Church, Archbold, OH; b. Sept 2, 1942 in Wauseon, OH; dau. of Edmund Huffinan and Helen Mathews.

1.1.1.2.1.1 BRADLEY ALLEN b. in Wauseon, OH Nov 4, 1963; d. Feb 25, 1968; bur. in Archbold Cem.

1.1.1.2.1.2 MITCHEL WADE b. May 24, 1968.

1.1.1.2.1.3 LANCE DAVID b. May 14, 1970; m. LYNNE M. KANNEL Oct 1, 1994.

1.1.1.2.1.4 VANCE WAYNE b. in Wauseon, OH May 14, 1970; m. CHRISTA BLUHM Aug 7, 1993.

1.1.1.2.1.2 MITCHEL WADE NOFZIGER b. May 24, 1968 in Wauseon, OH; m. LINDA HOLLY BERNATH Jan 31, 1987 in Living Word Fellowship near Stryker, OH; dau. of Robert Lee Bernath and Kathryn Dull.

1.1.1.2.1.2.1 AUBREE D. b. Aug 28, 1987.

1.1.1.2.1.2.2 SKYLER M. b. Feb 2, 1991.

1.1.1.2.1.2.3 QUINTON B. b. Oct 29, 1992.

1.1.1.2.2 ELAINE JOYCE NOFZIGER b. at home near Archbold, OH Jul 19, 1941; m. DAVID RAY SCHNITKEY Aug 14, 1964 in Zion Menn. Church, Archbold, OH; b. Apr 6, 1940 in Ridgeville, OH; s. of Walter Schnitkey and Helen Meyer.

1.1.1.2.2.1 BRENT DAVID b. Jul 31, 1965.

1.1.1.2.2.2 JILL SUSAN b. in Wauseon, OH Jan 11, 1969.

1.1.1.2.2.1 BRENT DAVID SCHNITKEY b. Jul 31, 1965 in Wauseon, OH; m. LYNDA ZIMMERMAN Mar 5, 1994 in United Church of Christ, Algonquin, IL; b. Nov 25, 1954; dau. of Myrl Zimmerman and Pauline Hays.

1.1.1.2.2.1.1 TYSON DAVID b. May 22, 1995 in Wauseon, OH

1.1.1.2.3 NEDRA FAY KAUFFMAN b. in Wauseon, OH Jan 6, 1942. raised by her Aunt Berneda and Uncle Dale Nofziger; m. RICHARD FREDRICK Nov 30, 1963; b. Apr 3, 1940; s. of DeWayne Fredrick and Virginia Dorsey.

1.1.1.2.3.1 KRISTIE LYN b. Apr 24, 1967.

1.1.1.2.3.2 JON RICHARD adopt.; b. in Toledo, OH Dec 14, 1970.

1.1.1.2.3.1 KRISTIE LYN FREDRICK b. in Wauseon, OH Apr 24, 1967; m. WILLIAM KEITH HUMBERT JR.; s. or William Keith Humbert and Brenda Kay Borton.

1.1.1.2.3.1.1 STORM MICHAEL b. Dec 10, 1989 in Wauseon, OH

1.1.1.2.3.1.2 COLT EVAN b. Aug 25, 1991.

1.1.1.2.3.1.3 SLAYDE WILLIAM b. Mar 26, 1994.

1.1.1.2.4 HELEN DARLENE NOFZIGER b. at home near Archbold, OH Apr 7, 1945; m. RONALD EARL LEU Aug 6, 1966 in Zion Menn. Church, Archbold, OH; b. May 5, 1942 in Wauseon, OH; s. of Earl W. Leu and Isabel Neuenschwander.

1.1.1.2.4.1 SCOTT WILLIAM b. in Wauseon, OH Sept 9, 1969; m. NICOLE SPEARS Jul 17, 1993; b. Dec 26, 1969 in MI; dau. of James Spears and Karen Spears.

1.1.1.2.4.2 STEPHANIE ANN b. in Wauseon, OH Jan 19, 1973.

1.1.1.2.4.3 STACY LYNNE b. in Wauseon, OH Feb 2, 1976.

1.1.1.2.5 LYNN DEVERE NOFZIGER b. at home near Archbold, OH Dec 24, 1949; m.1) LYNDA ZIMMERMAN May 18, 1974; b. Nov 25, 1954; Div.; m.2) MARGARET LORE Aug 1992; b. Sept 30 in Gardner, MA; dau. of Anthony Lore and Elizabeth Sidman.

First marriage:

1.1.1.2.5.1 TIFFANY LYNN b. in Wauseon, OH Nov 18, 1978.

1.1.1.2.5.2 CASEY LYNN b. in Wauseon, OH Dec 1, 1986.

Second marriage:

1.1.1.2.5.3 KATIE ELIZABETH b. in Cleveland, OH Aug 9, 1993.

1.1.1.2.5.4 ASHLEY ANN b. in Cleveland, OH Mar 9, 1995.

1.1.1.3 HAROLD SHORT NOFZIGER b. Jun 6, 1918; d. Oct 1, 1993 in Toledo Hospital, Toledo, OH; bur. in Pettisville Cemetery; m. ELIZABETH MAE LEININGER Mar 30, 1940; b. Apr 12, 1921.

1.1.1.3.1 BARBARA LOUISE b. Apr 5, 1941.

1.1.1.3.2 CONSTANCE JO b. Aug 11, 1943.

1.1.1.3.3 REBECCA LOU b. Jun 4, 1945.

1.1.1.3.4 PATRICIA LYNN b. Jun 9, 1947.

1.1.1.3.5 HAROLD EUGENE b. Nov 6, 1950.

1.1.1.3.6 TIMOTHY JO b. in Wauseon, OH Dec 17, 1954.

1.1.1.3.7 LISA RENEE b. in Wauseon, OH Dec 26, 1958.

1.1.1.3.1 BARBARA LOUISE NOFZIGER b. in Pettisville, OH Apr 5, 1941; m. JAMES L. SHORT Jun 25, 1961; b. Feb 12, 1937; s. of Jesse Lavern Short and Lucille May Lantz.

1.1.1.3.1.1 CATHLEEN SUE b. Mar 25, 1962.

1.1.1.3.1.2 JODI LYNNE b. Aug 11, 1965.

1.1.1.3.1.3 ELIZABETH ANNE b. Sept 20, 1967.

1.1.1.3.1.1 CATHLEEN SUE SHORT b. Mar 25, 1962 in Wauseon, OH; m. DAVID ROWE Oct 26, 1985; b. Dec 25, 1960.

1.1.1.3.1.1.1 KAYLA b. Jun 17, 1992 in Wauseon, OH.

1.1.1.3.1.2 JODI LYNNE SHORT b. Aug 11, 1965 in Wauseon, OH; m. THOMAS GERKEN Nov 7, 1987; b. Jun 29, 1964.

1.1.1.3.1.2.1 TAYLOR NICOLE b. Jan 22, 1989.

1.1.1.3.1.2.2 JACKSON THOMAS b. Dec 15, 1991.

1.1.1.3.1.2.3 TANNER JAMES b. Jun 30, 1993.

1.1.1.3.1.3 ELIZABETH ANNE SHORT b. Sept 20, 1967 in Wauseon, OH; m. MATTHEW WYSE Dec 21, 1985; b. Dec 4, 1967.

1.1.1.3.1.3.1 LUCAS WADE b. Jun 17, 1986 in Bryan, OH.

1.1.1.3.1.3.2 JARETT COLE b. Apr 3, 1992 in Bryan, OH.

1.1.1.3.2 CONSTANCE JO NOFZIGER b. in Wauseon, OH Aug 11, 1943.

1.1.1.3.2.1 WENDEE JO b. Jan 29, 1967.

1.1.1.3.2.1 WENDEE JO NOFZIGER b. in Wauseon, OH Jan 29, 1967; m. JUNIOR LOVINS Jun 24, 1989; b. Nov 30, 1966.

1.1.1.3.2.1.1 KYLE b. in Bryan, OH Apr 9, 1991.

1.1.1.3.2.1.2 LACEE JO b. in Bryan, OH Jun 17, 1992.

1.1.1.3.3 REBECCA LOU NOFZIGER b. in Wauseon, OH Jun 4, 1945; m. JERRY MAHNKE Nov 3, 1973; b. Nov 5, 1945.

1.1.1.3.3.1 TROY b. in Wauseon, OH Apr 17, 1967; m. TRUDY PALMER Feb 13, 1994; b. Jan 28, 1970.

1.1.1.3.3.2 MATTHEW b. in Wauseon, OH Nov 29, 1974.

1.1.1.3.3.3 JOSEPH b. in Wauseon, OH Jul 31, 1977.

1.1.1.3.3.4 JEREMY b. Nov 4, 1981.

1.1.1.3.4 PATRICIA LYNN NOFZIGER b. in Wauseon Jun 9, 1947; m. JERRY SNYDER Sept 24, 1966.

1.1.1.3.4.1 KELLY b. in Wauseon, OH Mar 6, 1967.

1.1.1.3.4.2 LESLIE b. Sept 3, 1970.

1.1.1.3.4.3 SHANE b. in Wauseon, OH Nov 6, 1974.

1.1.1.3.4.4 K. C. b. in Wauseon, OH Mar 16, 1980.

1.1.1.3.5 HAROLD EUGENE NOFZIGER b. in Wauseon, OH Nov 6, 1950; m. CLAUDINE FALKE Mar 1, 1974; b. Jul 31, 1950.

1.1.1.3.5.1 SCOTT FALKE stepson; b. Feb 28, 1972.

1.1.1.3.5.2 RYAN b. Dec 6, 1975.

1.1.1.3.5.3 CRYSTAL b. Sep 8, 1978.

1.1.1.3.5.4 AMBER b. May 8, 1986.

1.1.1.3.5.3 CRYSTAL NOFZIGER b. Sept 8, 1978.

1.1.1.3.5.2.1 ASHLEY b. in Wauseon, OH Mar 14, 1995.

1.1.1.4 MARGUERITE NOFZIGER b. Jun 11, 1921; d. Oct 29, 1991; bur. in Pettisville Cemetery; m. MAURICE ZAERR Jan 14, 1941; b. Jan 12, 1921; s. of Raymond Zaerr and Inez Short.

1.1.1.4.1 SARA JANE b. May 8, 1941.

1.1.1.4.2 DEAN b. Apr 6, 1944.

1.1.1.4.3 KAREN b. Nov 7, 1947.

1.1.1.4.4 LOIS b. Oct 21, 1950.

1.1.1.4.1 SARA JANE ZAERR b. May 8, 1941; m. DONALD SCHROCK Nov 14, 1959; b. Jan 23, 1939; div.

1.1.1.4.1.1 PEGGY b. Jul 24, 1960.

1.1.1.4.1.2 JERRY b. Dec 31, 1961.

1.1.1.4.1.3 KENT b. Jul 25, 1963.

1.1.1.4.1.1 PEGGY SCHROCK b. Jul 24, 1960; m. DAVID COKONOUGHER Jul 30, 1988.

1.1.1.4.1.1.1 ADAM b. Jun 21, 1990.

1.1.1.4.2 DEAN ZAERR b. Apr 6, 1944; m. COLLEEN REIHER Jul 15, 1967; b. Jul 18, 1941.

1.1.1.4.2.1 JOE SENGER stepson; b. Dec 4, 1961

1.1.1.4.2.2 TROY b. Jul 15, 1968.

1.1.1.4.2.3 LON b. May 22, 1970.

1.1.1.4.2.1 TROY ZAERR b. Jul 15, 1968; m. JODY WEBER Mar 22, 1991.

- 1.1.1.4.2.1.1 ZACHARY b. Feb 8, 1993.
- 1.1.1.4.3 KAREN ZAERR b. Nov 7, 1947; m. THOMAS VONIER Nov 6, 1965; b. Jan 18, 1945; s. of Lloyd Vonier and Wahnetta Leu.
1.1.1.4.3.1 CRAIG b. Apr 14, 1966.
1.1.1.4.3.2 CHRISTOPHER LLOYD b. Mar 12, 1969.
- 1.1.1.4.3.1 CRAIG VONIER b. Apr 14, 1966; m. CARI CORBETT Mar 21, 1987.
1.1.1.4.3.1.1 CORY b. Sept 5, 1987.
1.1.1.4.3.1.2 CARISSA b. Jun 3, 1992.
- 1.1.1.4.3.2 CHRISTOPHER LLOYD VONIER b. Mar 12, 1969; m. RONDA LOU ROTH Dec 30, 1989; b. Oct 11, 1970; dau. of Alva J. Roth and Joyce Elaine Roth.
1.1.1.4.3.2.1 CLAIBORNE ELIZABETH b. Mar 6, 1991.
1.1.1.4.3.2.2 CAROLINE ELISE b. Feb 16, 1995.
- 1.1.1.4.4 LOIS ZAERR b. Oct 21, 1950; m. ANDREW GRIME Feb 6, 1970; b. Mar 31, 1950; s. of Donald Grime and Mary Stites.
1.1.1.4.4.1 JACOB b. Feb 22, 1972.
1.1.1.4.4.2 JASON b. May 22, 1973; d. Nov 3, 1973; bur. in Catholic Cem., Archbold, OH.
1.1.1.4.4.3 JOSHUA b. Aug 27, 1975; m. CASEY MARIE WYSE Dec 28, 1996; b. May 28, 1975; dau. of Ivan "Sparks" Wyse and Martha Wyse.
1.1.1.4.4.4 JED b. Nov 28, 1977.
1.1.1.4.4.5 JUSTIN b. Sept 17, 1979.
- 1.1.1.5 DONALD JAMES NOFZIGER b. Apr 14, 1927; m. SHIRLEY ANN BERNATH Jun 22, 1952 in Archbold, OH; b. Nov 2, 1931; dau. of Edwin L. Bernath and Selma Buchrer.
1.1.5.1 MICHAEL J. b. in Wauseon, OH Mar 15, 1959; m. JUDY FISH Apr 30, 1986; b. May 11, 1954.
1.1.5.2 JULIE A. b. Oct 10, 1962.
- 1.1.1.5.2 JULIE A. NOFZIGER b. in Wauseon, OH Oct 10, 1962; m. WILLIAM EARNEST Jun 25, 1988; b. Jul 11, 1962.
1.1.1.5.2.1 MEGAN A. b. May 19, 1994.
1.1.1.5.2.2 MINDY A. b. May 19, 1994.
- 1.1.1.6 KENNETH L. NOFZIGER b. Dec 28, 1932; m. MARLENE K. FETHERS Dec 24, 1955; b. Aug 9, 1936; dau. of Ralph Fethers.
1.1.1.6.1 LAMOUNT K. b. Aug 22, 1956.
1.1.1.6.2 CYNTHIA K. b. Dec 20, 1957.
1.1.1.6.3 TERESA K. b. Jun 10, 1959.
1.1.1.6.4 KIM K. b. Sept 18, 1961.
- 1.1.1.6.1 LAMOUNT K. NOFZIGER b. Aug 22, 1956; m. JOSETTE MILLER Aug 27, 1977; b. Mar 21, 1959.
1.1.1.6.1.1 KRYSTAL K. b. Nov 10, 1980.
1.1.1.6.1.2 LANA K. b. Mar 29, 1982.
1.1.1.6.1.3 DANIELLE K. b. Sept 17, 1984.
- 1.1.1.6.2 CYNTHIA K. NOFZIGER b. Dec 20, 1957; m. MICHAEL LIENAU Nov 12, 1976; b. Jul 11, 1956.
1.1.1.6.2.1 LUKE MICHEAL b. Jan 25, 1980.
1.1.1.6.2.2 KATHERINE ELIZABETH b. Feb 27, 1984.
- 1.1.1.6.3 TERESA K. NOFZIGER b. Jun 10, 1959; m. RICK N. SHORT Dec 15, 1979; b. Dec 19, 1955; s. of Cornelius Short and Bessie L. Miller.
1.1.1.6.3.1 AUSTIN CORNELIUS b. Jun 19, 1980.
1.1.1.6.3.2 ASHLEY TERESA b. Apr 11, 1983.
1.1.1.6.3.3 JENNIFER JO b. Sept 12, 1984.
- 1.1.3 RAYMOND SHORT b. in Williams Co., OH Oct 1, 1899; d. Nov 20, 1981; bur. in Pettisville Cem; m. ALTA ANN AMSTUTZ September 15, 1921; b. Apr 9, 1903 in Henry Co., OH; dau. of Gideon Amstutz and Eliza Beck; d. May 18, 1975; bur. in Pettisville Cem.
1.1.3.1 MAURICE b. Apr 2, 1922; d. Sept 23, 1925; bur. in Pettisville Cem.
1.1.3.2 ROBERT STANLEY b. Sept 19, 1923.
1.1.3.3 MARY ALICE b. Aug 14, 1925.
1.1.3.4 DELORES ANN b. Jul 12, 1927.
1.1.3.5 EMAGENE b. Nov 12, 1928.
1.1.3.6 JAMES L. b. Jul 7, 1935.
- 1.1.3.2 ROBERT STANLEY SHORT b. in Fulton Co., OH Sept 19, 1923; m. IRENE LEATHERMAN Nov 9, 1948 in Fulton Co., OH; b. Feb 10, 1923 in Fulton Co., OH; dau. of Jesse Leatherman and Inez V. Buehrer.
1.1.3.2.1 BONILYNN b. in Archbold, OH Aug 18, 1949.
1.1.3.2.2 RODNEY JAY b. in Archbold, OH Jun 30, 1951; d. Apr 17, 1960; bur. in Pettisville Cem.
1.1.3.2.3 DEBRA KAY b. Oct 14, 1954.
1.1.3.2.4 KEVIN N. b. Jun 20, 1962.
- 1.1.3.2.3 DEBRA KAY SHORT b. in Archbold, OH Oct 14, 1954; m. PHILIP GRIESER Sept 28, 1974; b. Aug 8, 1955.
1.1.3.2.3.1 JUSTIN KYLE b. Feb 18, 1976; m. HOLLY MORRIS Aug 23, 1997 at the home of Justin's parents; b. Jun 21, 1976; dau. of Sheryl and Rudy Gene Morris.
1.1.3.2.3.2 CRAIG PHILIP b. May 8, 1978.
1.1.3.2.3.3 ALENA JANEL b. Apr 4, 1987.
- 1.1.3.3 MARY ALICE SHORT b. in Fulton Co., OH Aug 14, 1925; m. WALTER NED STIPE Apr 22, 1955 in West Unity, OH; b. May 12, 1926 in Williams Co., OH; s. of Francis L. Stipe and Ethel M. Partee.

- 1.1.3.3.1 PETER W. b. Dec 26, 1962.
- 1.1.3.3.2 SALLY M. b. in Toledo, OH Jul 4, 1965.

1.1.3.3.1 PETER W. STIPE b. in Toledo, OH Dec 26, 1962; m. KATHRYN HILDEBRANDT Jun 18, 1985; b. Dec 14, 1963.

- 1.1.3.3.1.1 COLLIN ANDREW b. Jul 8, 1994.

1.1.3.4 DELORES ANN SHORT b. in Williams Co., OH Jul 12, 1927; m. WILLARD FREY Aug 14, 1946 in Williams Co., OH; b. Jun 20, 1924 in Fulton Co., OH; s. of E. B. Frey and Fannie Rupp.

- 1.1.3.4.1 SUE ANN b. Oct 3, 1947.
- 1.1.3.4.2 MARY JO b. May 18, 1950.
- 1.1.3.4.3 PEGGY MARIE b. Aug 19, 1955.
- 1.1.3.4.4 LEE ALLEN b. Aug 21, 1959.

1.1.3.4.1 SUE ANN FREY b. in Wauseon, OH Oct 3, 1947; m. KENNETH EDWARD OVERHOLT Dec 29, 1965 in Mt. Gilead Mennonite Church; b. Apr 20, 1946 in Urbana, OH; s. of Ralph Overholt and Dorothy Nell Headings.

- 1.1.3.4.1.1 BRIAN DOUGLAS b. in Kankakee, IL Feb 8, 1968; d. Feb 8, 1968.
- 1.1.3.4.1.2 ERIC EDWARD b. Jul 4, 1971.
- 1.1.3.4.1.3 KARLA JOYNE b. Aug 13, 1976.
- 1.1.3.4.1.4 MINDI b. Sept 2, 1979.
- 1.1.3.4.1.5 JAKE WILLARD b. in Mt. Vernon, OH Jun, 1982.

1.1.3.4.2 MARY JO FREY b. in Wauseon, OH May 18, 1950; m.1) FRANK CHRISTNER; b. Jul 29, 1951; m.2) LEE WILSON Jun 13, 1982; b. Apr 16, 1950 in Marion, OH; s. of Chester Wilson and Viola Mae Miller.

First marriage:

- 1.1.3.4.2.1 DIANA LYNN b. in Sarasota, FL Sept 9, 1971; m. JON P. OCHLER Aug 1, 1992; b. Jul 14, 1970.
- 1.1.3.4.2.2 MATTHEW TODD b. in Mt. Gilead, OH Apr 5, 1976.

Second marriage:

- 1.1.3.4.2.3 BRIAN MICHAEL stepson; b. Nov 16, 1971.
- 1.1.3.4.2.4 JENNIFER NICOLE stepdaughter; b. Jun 19, 1974 in Marion, OH

1.1.3.4.2.3 BRIAN MICHAEL WILSON stepson; b. Nov 16, 1971; m. TINA M. TERRY Mar 5, 1994; b. Dec 21, 1974.

- 1.1.3.4.2.3.1 ZACHARY MICHAEL b. Jul 18, 1994.

1.1.3.4.3 PEGGY MARIE FREY b. in Wauseon, OH Aug 19, 1955; m. CHRIS ARNDT Oct 9, 1976; b. Oct 12, 1955; s. of Melvin C. Arndt and Melba Mae Heffner.

- 1.1.3.4.3.1 BROOKE MARIE b. Sept 8, 1978.
- 1.1.3.4.3.2 BRYCE DAVID b. Feb 15, 1983.

1.1.3.4.4 LEE ALLEN FREY b. Aug 21, 1959; m. KAREN CRAWFORD Oct, 1986; b. Mar 26, 1960 in Shalstone, England; dau. of Al Crawford and Florence Patricia Reid.

- 1.1.3.4.4.1 TRICIA b. in Mt. Vernon, OH Jul 2, 1980.
- 1.1.3.4.4.2 DEREK b. in Marion, OH Jun 18, 1987.
- 1.1.3.4.4.3 MATTHEW b. in Mt. Gilead, OH May 3, 1989.

1.1.3.5 EMAGENE SHORT b. in Williams Co., OH Nov 12, 1928; m. JAMES JACOB FREY Mar 28, 1948; b. Dec 28, 1926 in Fulton Co., OH; s. of Harvey B. Frey and Bertha B. Short.

- 1.1.3.5.1 BERNARD J. b. Jan 5, 1949.
- 1.1.3.5.2 KENNETH R. b. Jan 16, 1951.
- 1.1.3.5.3 REBECCA SUE b. Sept 13, 1955.
- 1.1.3.5.4 CHARLES H. b. in Wauseon, OH May 16, 1958.
- 1.1.3.5.5 JANET ANN b. Mar 11, 1961.

1.1.3.5.1 BERNARD J. FREY b. in Wauseon, OH Jan 5, 1949; m. JOANNE NUSSBAUM Jul 25, 1970; b. Sept 12, 1948.

- 1.1.3.5.1.1 JACOB J. b. Feb 4, 1976.
- 1.1.3.5.1.2 PATRICIA SUE b. Dec 29, 1978.

1.1.3.5.2 KENNETH R. FREY b. Jan 16, 1951; m.1) VICTORIA RYCHENER Aug 18, 1973; m.2) PAT RUPP Sept 19, 1987; b. May 9, 1953.

First marriage:

- 1.1.3.5.2.1 SEAN PATRICK b. Sept 8, 1974.
- 1.1.3.5.2.2 GINA MARIE b. Oct 5, 1977.

Second marriage:

- 1.1.3.5.2.3 NATHAN JAMES b. Feb 2, 1989.

1.1.3.5.3 REBECCA SUE FREY b. in Wauseon, OH Sept 13, 1955; m. DENNISE PEABODY Jul 10, 1976; b. Feb 10, 1956.

- 1.1.3.5.3.1 ROXANN b. Apr 29, 1979.
- 1.1.3.5.3.2 CRYSTAL b. Aug 8, 1980.

1.1.3.5.5 JANET ANN FREY b. Mar 11, 1961.

- 1.1.3.5.5.1 KASSANDRA b. Jan 13, 1994.

1.1.3.6 JAMES L. SHORT b. in Williams Co., OH Jul 7, 1935; m. IRIS JANE DILLER Jun 24, 1961 in Fairview, MI; b. Jun 18, 1940 in Comins, MI; dau. of Vernon Diller and Glada Wagner.

- 1.1.3.6.1 HEIDI LOU b. Dec 7, 1962.
- 1.1.3.6.2 CHADWICK L. b. in Wauseon, OH Mar 16, 1964; m. ANNETTE ANDERSON Sept 2, 1992; b. Mar 10, 1968.
- 1.1.3.6.3 ELIZABETH ANN b. in Wauseon, OH Jan 13, 1969.

1.1.3.6.4 MATTHEW JAMES b. in Wauseon, OH Apr 3, 1972.

1.1.3.6.1 HEIDI LOU SHORT b. in Wauseon, OH Dec 7, 1962; m. MICHAEL LOFTIN FIELDS May 14, 1983; b. May 27, 1957

1.1.3.6.1.1 JOSHUA LOFTIN b. in Anchorage, AK Mar 1, 1984.

1.1.3.6.1.2 DARA MICHELLE b. in Arlington, TX Nov 21, 1986.

1.1.3.6.1.3 TRIZAH ELIZABETH b. in Grand Prairie, TX Aug 19, 1988.

1.1.3.6.1.4 JOANNA GRACE b. in Dallas, TX Apr 9, 1991.

1.1.4 DORA SHORT b. in Archbold, OH Aug 20, 1905; d. Feb 27, 1994; bur. in Pettisville Cem; m.1) RAYMOND NAFZIGER Aug 24, 1926 in Archbold, OH; b. Apr 6, 1905 in Archbold, OH; s. of Henry Nafziger and Mary Sauder; d. Mar 2, 1965; bur. in Pettisville Cem. m.2) SERENUS SCHROCK Jul 29, 1968; b. Feb 14, 1901; d. Apr 13, 1971.

1.1.4.1 ANNA ROSE b. Jun 3, 1927.

1.1.4.2 MAURICE DALE b. Oct 30, 1928.

1.1.4.3 ADA MARIE b. in Archbold, OH Nov 12, 1929; d. Feb 7, 1992; bur. in Pettisville Cemetery.

1.1.4.4 ALICE MAE b. in Archbold, OH Oct 25, 1931; d. Oct 22, 1940; bur. in Pettisville Cemetery.

1.1.4.5 PAUL RAY b. Jul 25, 1943.

1.1.4.1 ANNA ROSE NAFZIGER b. in Archbold, OH Jun 3, 1927; m. PETER KIESOW Aug 8, 1958; b. Feb 21, 1931 in Stettin, Germany; s. of Fritz Kiesow and Charlotte Krieger.

1.1.4.1.1 AMY JO b. May 21, 1962; m. ROBERT ALTON JAMES Jun 4, 1988; b. Dec 8, 1953; div.

1.1.4.2 MAURICE DALE NAFZIGER b. in Archbold, OH Oct 30, 1928; m. DONNA SCHMUCKER Nov 14, 1948 in Archbold, OH; b. Jan 6, 1931 in Archbold, OH; dau. of George Schmucker and Sylvia Short.

1.1.4.2.1 RODNEY JAY b. Jun 12, 1949.

1.1.4.2.2 VICTORIA SUE b. in Archbold, OH Aug 25, 1950.

1.1.4.2.3 DAWN RENEE b. Apr 16, 1954.

1.1.4.2.4 DWIGHT D. b. Jul 11, 1956.

1.1.4.2.1 RODNEY JAY NAFZIGER b. in Archbold, OH Jun 12, 1949; m.1) BRENDA G. ROGERS 1969 in Tedrow Mennonite Church; divorced m.2) INGE JOHNSON 1984; b. Aug 4, 1949.

First marriage:

1.1.4.2.1.1 SHAWNNA ROGERS stepdaughter; b. Jun 27, 1968

1.1.4.2.1.2 DOUGLAS MAURICE b. Jun 13, 1970.

1.1.4.2.1.3 NATALIE MARIE b. in Ravenna, OH Jul 24, 1972.

Second marriage:

1.1.4.2.1.4 ALEX JOHNSON stepson; b. Jul 5, 1971

1.1.4.2.1.1 DOUGLAS MAURICE NAFZIGER b. in Ravenna, OH Jun 13, 1970; m. MARY MURPHY Mar 10, 1991; b. Dec 23, 1968.

1.1.4.2.1.1.1 JESSIKA b. Nov 13, 1987.

1.1.4.2.1.1.2 HAILEE CHRISTINE b. in FL Oct 23, 1991.

1.1.4.2.1.1.3 MARISSA b. Oct 26, 1993.

1.1.4.2.3 DAWN RENEE NAFZIGER b. in Archbold, OH Apr 16, 1954; m. GARY HUEBNER Aug 18, 1984; b. Apr 26, 1954.

1.1.4.2.3.1 HOPE RANAE b. in Montpelier, OH Dec 30, 1972.

1.1.4.2.4 DWIGHT D. NAFZIGER b. in Archbold, OH Nov 7, 1956; m.1) JUDITH PRESTON Oct 28, 1978 in Stryker, OH; div. 1991; m.2) KAREN FORBES May 15, 1992 in PA; b. Dec 11, 1963.

1.1.4.2.4.1 JACQUELINE b. in Atlanta, GA Apr 17, 1985; d. Apr 17, 1985.

1.1.4.2.4.2 ERIC JAMES b. in Atlanta, GA Dec 10, 1986.

1.1.4.2.4.3 GRANT THOMAS b. in Pittsburgh, PA Feb 17, 1990.

1.1.4.5 PAUL RAY NAFZIGER b. in Archbold, OH Jul 25, 1943; m. ELLA SUSAN BONTRAGER Jul 27, 1968; b. May 17, 1943.

1.1.4.5.1 KENT DAVID b. Dec 2, 1970.

1.1.4.5.2 ANN MARIE b. Mar 22, 1972.

1.1.4.5.3 DORINE RUTH b. Aug 27, 1977.

1.1.5 CORA SHORT b. in Henry Co., OH Feb 16, 1913; d. Apr 15, 1991; bur. in Pettisville Cem; m. ORVAL ADAM KAUFFMAN Nov 12, 1935 in home of Mrs. Simeon Short; b. Mar 15, 1912 in Fulton Co., OH; s. of Noah S. Kauffman and Katie Burkholder; d. Apr 30, 1991; bur. in Pettisville Cem.

1.1.5.1 GLENN DALE b. Jan 15, 1937.

1.1.5.2 EVELYN MAE b. Dec 1, 1939.

1.1.5.3 DONALD LEE b. Jun 5, 1945.

1.1.5.4 MARY LOUISE b. Sept 14, 1949.

1.1.5.1 GLENN DALE KAUFFMAN b. in Henry Co. OH Jan 15, 1937; m. MABEL ANN RUPP May 26, 1956 in West Clinton Menn. Church; b. Jan 24, 1937 in Fulton Co., OH; dau. of Lawrence L. Rupp and Lucretia Sauder.

1.1.5.1.1 DOUGLAS EUGENE b. Apr 13, 1957.

1.1.5.1.2 KAREN SUE b. Nov 12, 1958.

1.1.5.1.3 RONALD LEE b. Feb 18, 1964.

1.1.5.1.4 BRENT DAVID b. Jan 20, 1970.

1.1.5.1.1 DOUGLAS EUGENE KAUFFMAN b. in Wauseon, OH Apr 13, 1957; m. NORMA NAFZIGER Dec 4, 1976; b. Feb 24, 1957; dau. of Vern Nafziger and Evelyn Nofziger.

1.1.5.1.1.1 LAURA JEAN b. Sept 15, 1979.

1.1.5.1.1.2 MEAGAN DANIELLE b. Jul 3, 1983.

1.1.5.1.2 KAREN SUE KAUFFMAN b. in Wauseon, OH Nov 12, 1958; m. MARC FRUTH Nov 8, 1980; b. Jun 16, 1958.

1.1.5.1.2.1 TREVOR MARC b. May 5, 1984.

1.1.5.1.2.2 TYSON PHILIP b. Nov 14, 1988.

1.1.5.1.3 RONALD LEE KAUFFMAN b. in Wauseon, OH Feb 18, 1964; m. DAWN MARIE STUTZMAN Jul 9, 1988; b. Jul 7, 1964; dau. of Darrell Stutzman and Donna Kaser.

1.5.1.3.1 JORDAN DOUGLAS b. Jun 17, 1994.

1.5.1.3.2 JOSUA MARC b. May 31, 1996.

1.1.5.1.4 BRENT DAVID KAUFFMAN b. Jan 20, 1970; m. DENISE KEAFER Sep 16, 1995; b. Nov 13, 1969.

1.15.1.4.1 TATE GLENN b. Jan 10, 1997.

1.1.5.2 EVELYN MAE KAUFFMAN b. in Wauseon, OH Dec 1, 1939; m. LARRY C. RYCHENER Dec 1, 1957; b. Apr 23, 1938 in Fulton Co., OH; s. of Carl Rychener and Lucille Beck.

1.1.5.2.1 JEFFREY SCOTT b. Mar 1, 1964.

1.1.5.2.2 KIMBERLY JO b. in Columbus, OH Dec 9, 1965; m. CHARLES RUPP Aug 5, 1989; b. Jan 18, 1960; s. of James William Rupp and Dorothy Mae Schramm.

1.1.5.2.3 JON CARLOS b. in Wauseon, OH Jul 5, 1967; m.1) RITA ANN MCQUILLIN Jun 25, 1988; b. Oct 10, 1967; dau. of Russell McQuillin and Ruth Ann Crossgrove; div.; m.2) MEREDITH NEIDEA May 11, 1996; b. Oct 8, 1969.

1.1.5.2.4 JASON TODD b. in Wauseon, OH Mar 3, 1972.

1.1.5.2.1 JEFFREY SCOTT RYCHENER b. in Toledo, OH Mar 1, 1964; m. SCHOLASTIKA (SHELLY) SACK Sept 26, 1987; b. Jan 3, 1966 in Toledo, OH; dau. of Robert H. Sack and Renate FaKovec; div.

1.1.5.2.1.1 BRITTANY RENEE b. in Toledo, OH Aug 10, 1989.

1.1.5.2.1.2 JEFFREY CARL SCOTT (J.C.) b. in Wauseon, OH Feb 26, 1992.

1.1.5.3 DONALD LEE KAUFFMAN b. in Wauseon, OH Jun 5, 1945; m. JANET REA Oct 13, 1979; b. Aug 3, 1945; dau. of Warren Rea and Virginia Barton.

1.1.5.3.1 JULIE CHRISTINE b. in Fulton Co., OH Apr 19, 1969.

1.1.5.3.2 NATALIE REA b. in Omaha, NE Dec 22, 1972.

1.1.5.3.1 JULIE CHRISTINE KAUFFMAN b. in Fulton Co., OH Apr 19, 1969; m. CHAD STAMPER Aug 26, 1995; b. Oct 3, 1970.

1.1.5.3.1.1 ELEANOR AUSTEN b. Mar 2, 1997.

1.1.5.4 MARY LOUISE KAUFFMAN b. in Wauseon, OH Sept 14, 1949; m. RONALD D. SHORT Oct 13, 1979; b. Aug 13, 1952; s. of Lawrence D. Short and Ivy F. Alwine.

1.1.5.4.1 AMANDA MARIE b. Apr 17, 1981.

1.1.5.4.2 BRIAN DALE b. May 2, 1983.

1.1.5.4.3 COREY ADAM b. Oct 30, 1985.



Benjamin (1.2) and Mary (Riegsecker) Short

1.2 BENJAMIN SHORT, farmer; b. Sep 27, 1867; d. Sep 21, 1939; bur. in Eckley Cem; m. MARY

RIEGSECKER Nov 27, 1891; b. Aug 12, 1868; d. Dec 17, 1945; bur. in Eckley Cem.

1.2.1 CLARENCE b. Nov. 9, 1892.

1.2.2 HERMA b. before May 17, 1895.

1.2.3 PRISCILLA b. Jul 22, 1898.

1.2.4 BESSIE b. Apr 2, 1902; d. Jul 13, 1968; bur. in Eckley Cem.

1.2.5 ADA b. Mar 26, 1906; d. Mar 3, 1907; bur. in Eckley Cem.

1.2.6 HAROLD b. Jan 15, 1911.

1.2.1 CLARENCE SHORT b. Nov. 9, 1892; d. July 27, 1966 at Pokagon Park, Angola, IN; bur. in Pettisville Cem; m. MARY SCHMUCKER Dec 1, 1914; b. Oct 27, 1894; dau. of Amos Schmucker and Amanda Wyse; d. Jun 21, 1985; bur. in Pettisville Cemetery.

1.2.1.1 LILLIAN MARIE b. June 27, 1915.

1.2.1.2 BENJAMIN AMOS b. Nov 21, 1917.

1.2.1.3 BERNEDA MAE b. Nov 28, 1921.

1.2.1.4 DALE EDWARD b. Aug 5, 1926.

1.2.1.5 ROBERT DEAN b. Aug 30, 1931.

1.2.1.1 LILLIAN MARIE SHORT b. June 27, 1915; d. Jan 27, 1992; bur. in Pettisville Cem; m. ORA AESCHLIMAN May 13, 1947; b. Aug 4, 1923; s. of Benjamin Aeschliman and Mary Conrad.

1.2.1.1.1 MICHAEL DEAN b. Nov 16, 1948.

1.2.1.1.2 JANE SUE b. Sept 18, 1953.

1.2.1.1.3 JAN RENEE b. May 30, 1960.

1.2.1.1.1 MICHAEL DEAN AESCHLIMAN b. Nov 16, 1948; m. HEIDI MARIE YODER Feb 22, 1969 in Hubbard Church, Oregon; b. Mar 14, 1948; dau. of Dan Yoder and Gladys Egly.

1.2.1.1.1.1 JODY LEU b. in Wauseon, OH Sept 16, 1973.

1.2.1.1.1.2 CHRYSTAL KAY b. in Wauseon, OH Feb 7, 1980.

1.2.1.1.1.3 JACOB LEE b. Jul 4, 1981.

1.2.1.1.2 JANE SUE AESCHLIMAN b. Sept 18, 1953; m. DAN KONALD Sept 11, 1982; b. Oct 24, 1954.

1.2.1.1.2.1 JAY DANIEL b. May 30, 1985.

1.2.1.1.2.2 AARON MICHAEL b. Nov 9, 1989.

1.2.1.1.3 JAN RENEE AESCHLIMAN b. May 30, 1960; m. TROY ROTH Dec 22, 1990; b. Jan 16, 1965; s. of Gene Roth and Sheila Wyse.

1.2.1.1.3.1 CHELSEA JEAN b. Apr 26, 1992.

1.2.1.1.3.2 MORGAN MARIE b. Jul 28, 1995.

1.2.1.2 BENJAMIN AMOS SHORT b. Nov 21, 1917; d. Oct 18, 1989; bur. in Lockport Cem; m. MARY MILLER Nov 12, 1949; b. Mar 13, 1921; dau. of Joe Miller and Fannie Liechty.

1.2.1.2.1 CLEO DUANE b. Oct 26, 1950.

1.2.1.2.2 WINFRED CHARLES b. Apr 6, 1952.

1.2.1.2.3 CURTIS LYNN b. Aug 21, 1953.

1.2.1.2.4 JOAN ELIZABETH b. Sept 6, 1955.

1.2.1.2.5 BURDON LEU b. Sep 14, 1958.

1.2.1.2.6 YVONNE MARIE b. Sep 14, 1958.

1.2.1.2.1 CLEO DUANE SHORT b. Oct 26, 1950; m.1) BARBARA GRIME Dec 16, 1978; dau. of Donald Grime and Mary Grime; divorced; m.2) SALLY ANN SCHATZER Jun 6, 1992; b. Sept 24, 1954 in Bryan, OH; dau. of Robert Schatzer and Phyllis Freed.

1.2.1.2.1.1 MICHAEL MARTI b. Jun 2, 1967.

1.2.1.2.1.2 DONALD SHUMAN adopted; b. Oct 26, 1971.

1.2.1.2.3 CURTIS LYNN SHORT b. Aug 21, 1953; m. SUE PERRY MELLO Jul 31, 1982; b. Nov 25, 1948; dau. of Maurice Perry and Wilma Perry.

1.2.1.2.3.1 ERIC MICHAEL MELLO stepson; b. Aug 8, 1971.

1.2.1.2.3.2 MATHEW SCOTT MELLO stepson; b. Dec 12, 1975.

1.2.1.2.3.3 ANDREW CURTIS b. Apr 25, 1984.

1.2.1.2.5 BURDON LEU SHORT b. Sep 14, 1958; m. PEGGY PAGE Sep 19, 1981; b. Jun 26, 1959; dau. of Richard Page and Phyllis Page.

1.2.1.2.5.1 JESSICA JUNE b. Dec 12, 1983.

1.2.1.2.5.2 TAYSHA LEE b. Jan 11, 1985.

1.2.1.2.5.3 EMMA ELIZABETH b. Aug 23, 1989.

1.2.1.2.6 YVONNE MARIE SHORT b. Sep 14, 1958; m. DONALD DAVID MONTAGUE Sep 15, 1984; b. Apr 21, 1959.

1.2.1.2.6.1 BENJAMIN DAVID b. Aug 12, 1986.

1.2.1.2.6.2 MEGAN MARIE b. Jul 12, 1990.

1.2.1.2.6.3 CHELSEA MAY b. Jun 18, 1992.

1.2.1.2.6.4 BROCK DANIEL b. Jun 24, 1994.

1.2.1.3 BERNEDA MAE SHORT b. Nov 28, 1921; m. LAWRENCE KING Jun 24, 1943; b. Aug 30, 1922; s. of Simon King and Katie Wyse.

1.2.1.3.1 LARRY DALE b. Jun 28, 1944; d. Nov 26, 1944; bur. in Pettisville Cem.

1.2.1.3.2 SUSAN JANE b. May 12, 1946.

1.2.1.3.3 BETTY LOU b. Aug 30, 1948.

1.2.1.3.4 KATHLEEN MARIE b. Jul 29, 1951.

1.2.1.3.5 JOHN S. b. Aug 13, 1955.

1.2.1.3.6 PETER DEE b. Mar 29, 1957.

1.2.1.3.7 RICHARD LYNN b. Jun 12, 1961.

1.2.1.3.2 SUSAN JANE KING b. May 12, 1946; m. EDWIN SUTTON Jun 14, 1969 in West Clinton Menn.

Church; b. Jun 5, 1947; s. of Ashley Sutton and Ruby Basher.

1.2.1.3.2.1 LYNDON EDWIN b. in Wauseon, OH Mar 17, 1970; m. MICHELLE MILLER Jun 23, 1990 in Akron, OH; b. Jan 20, 1970; dau. of Doug Miller.

1.2.1.3.2.2 SHELDON WYNN b. in Wauseon, OH Jul 10, 1972.

1.2.1.3.3 BETTY LOU KING b. Aug 30, 1948; m. RAYMOND HATHAWAY Aug 7, 1971 in West Clinton Menn. Church; b. Jun 5, 1947 in Philadelphia, Missouri; s. of Oney Hathaway and Cleo Miller.

1.2.1.3.3.1 STEFANI LYNN b. Jan 3, 1977.

1.2.1.3.3.2 JULIE RAE b. Apr 10, 1979.

1.2.1.3.3.3 KENDRA LOU b. Apr 2, 1981.

1.2.1.3.3.4 MEGAN SUE b. Sept 10, 1987.

1.2.1.3.4 KATHLEEN MARIE KING b. Jul 29, 1951; m. MARVIN LEATHERMAN Apr 27, 1974; b. Feb 19, 1950; s. of Charles Leatherman and Maxine Rolsch.

1.2.1.3.4.1 DERECK WADE b. Dec 8, 1976.

1.2.1.3.4.2 TRAVIS DANE b. May 3, 1980.

1.2.1.3.4.3 PERRY DREW b. Apr 18, 1983.

1.2.1.3.5 JOHN S. KING b. Aug 13, 1955; m. KAREN LEE Mar 24, 1990; b. Apr 5, 1965.

1.2.1.3.5.1 HARRISON LEE b. Mar 27, 1991.

1.2.1.3.5.2 KAYLA JOHANN b. Sept 8, 1992.

1.2.1.3.5.3 ALEXIS RENEE b. May 17, 1994.

1.2.1.3.6 PETER DEE KING b. Mar 29, 1957; m. LUANA SUE BECK Mar 19, 1983 in Lockport Menn. Church; b. Aug 15, 1958; dau. of Charles Beck and Arva Short.

1.2.1.3.6.1 GINA MARIE b. Feb 16, 1986.

1.2.1.3.6.2 DARIN LYNN b. Sept 21, 1987.

1.2.1.3.6.3 TRISHA JOY b. Nov 19, 1992.

1.2.1.3.7 RICHARD LYNN KING b. Jun 12, 1961; m. ANN MARIE BECK Sept 12, 1981; b. Nov 27, 1961. dau. of Garold Beck and Neva Miller.

1.2.1.3.7.1 LISA ANN b. Apr 12, 1984.

1.2.1.3.7.2 RICHARD TYLER b. Feb 28, 1986.

1.2.1.3.7.3 LAUREN MAE b. Oct 26, 1988.

1.2.1.3.7.4 LANA LYNN b. Jun 28, 1991.

1.2.1.4 DALE EDWARD SHORT b. Aug 5, 1926; m. PATTY NOFZINGER Jun 18, 1950; b. Jun 15, 1931; dau. of Jesse Nofzinger and Zela Graber.

1.2.1.4.1 WILLIAM DALE b. Sept 23, 1951.

1.2.1.4.2 TIMOTHY ALLEN b. Mar 8, 1955.

1.2.1.4.3 ARTHUR J. b. Jul 16, 1960.

1.2.1.4.1 WILLIAM DALE SHORT b. Sept 23, 1951; m. PATRICIA ANN LEAMBERT Sept 21, 1974; b. Sept 24, 1953; dau. of Earl E. Leambert and Mary Rice.

1.2.1.4.1.1 AMANDA NICOLE b. in Mt. Vernon, OH Mar 7, 1979.

1.2.1.4.1.2 JESSE WILLIAM b. in Mt. Vernon, OH Jun 18, 1982.

1.2.1.4.1.3 WHITNEY ELIZABETH b. in Mt. Vernon, OH Mar 31, 1987.

1.2.1.4.2 TIMOTHY ALLEN SHORT b. Mar 8, 1955; m. NANCY PATRICK Aug 5, 1978 in Columbus, OH; b. Jun 2, 1955; dau. of James H. Patrick and Ruth J. Neu.

1.2.1.4.2.1 JOHN PATRICK b. in Columbus, OH Jan 31, 1980.

1.2.1.4.2.2 MICHAEL DAVID b. in Neenah, WI Jan 1, 1984.

1.2.1.4.2.3 SARAH ALEXANDER b. Jan 13, 1990.

1.2.1.4.3 ARTHUR J. SHORT b. Jul 16, 1960; m. KATHY BAKER Feb 14, 1989; b. Jul 5, 1958.

1.2.1.4.3.1 ERIC HILDRETH stepson; b. May 10, 1982

1.2.1.4.3.2 JAY ARTHUR b. May 1, 1992.

1.2.1.5 ROBERT DEAN SHORT b. Aug 30, 1931; m. ESTHER YODER Mar 10, 1956; b. May 10, 1938; dau. of Dan N. Yoder and Katie Yoder.

1.2.1.5.1 SAMUEL DEAN b. Nov 5, 1959.

1.2.1.5.1 SAMUEL DEAN SHORT b. in Wauseon, OH Nov 5, 1959; m. JANNA LYNN GRIESER May 28, 1983; b. Oct 12, 1961; dau. of Herbert Grieser and Betty Coy.

1.2.1.5.1.1 ESTHER LYNN b. in Bryan, OH Apr 24, 1985.

1.2.1.5.1.2 DAVID ISACC b. Dec 28, 1987.

1.2.1.5.1.3 EATHON EZRA b. Aug 28, 1990.

1.2.1.5.1.4 SETH DANIEL b. Mar 20, 1994.

1.2.2 HERMA SHORT b. before May 17, 1895; d. Jun 17, 1960; bur. in Lockport Cem; m. MYRON MCKINLEY SCHMUCKER Dec 4, 1919 at home; b. Nov 26, 1897 in Williams Co., OH; s. of Amos Schmucker and Amanda Wyse; d. Aug 21, 1977; bur. in Lockport Cem.

1.2.2.1 MAURICE EDWIN b. Jun 28, 1921.

1.2.2.2 VIRGIE LUCILLE b. Sept 2, 1922.

1.2.2.3 NELLIE MARIE b. Jul 8, 1924.

1.2.2.4 BESSIE ARLENE b. Dec 3, 1926.

1.2.2.5 MARY LOUEEN b. Jan 18, 1929.

1.2.2.6 ANNA ROSE b. Apr 30, 1932.

1.2.2.7 CAROL JEAN b. Jul 15, 1934.

1.2.2.8 WALTER WENDELL b. Mar 17, 1937.

1.2.2.1 MAURICE EDWIN SCHMUCKER b. Jun 28, 1921; m. RUTH MILLER Jan 3, 1943; b. Jan 3, 1926; dau. of Ed Miller and Dina Leupp.

1.2.2.1.1 SHIELA KAY b. Dec 18, 1945.

1.2.2.1.2 SHARI SUE b. Aug 4, 1952.

1.2.2.1.3 SUSAN JANE b. Oct 8, 1955.

1.2.2.1.1 SHIELA KAY SCHMUCKER b. in Fulton Co., OH Dec 18, 1945; m. KENT SHORT May 25, 1963; b. Nov 28, 1945 in Williams Co., OH; s. of Paul Melvin Short and Alta Pauline Wyse.

1.2.2.1.1.1 TROY ALAN b. in Wauseon, OH Nov 16, 1963; m. JENNIFER SMITH May 23, 1992; b. Jul 23, 1966; dau. of Le Moyne Smith and Selma.

1.2.2.1.1.2 CHAD MICHAEL b. Jul 9, 1966.

1.2.2.1.1.2 CHAD MICHAEL SHORT b. Jul 9, 1966 in Wauseon, OH; m. MICHELLE PARNELL Dec 20, 1986; b. May 10, 1968; dau. of Robert Parnell and Linda Schroeder.

1.2.2.1.1.2.1 COLTIN MICHAEL b. Mar 11, 1988.

1.2.2.1.1.2.2 CALE CHRISTOPHER b. Nov 4, 1990.

1.2.2.1.1.2.3 CASEN JOSHUA b. Nov 26, 1996.

1.2.2.1.2 SHARI SUE SCHMUCKER b. Aug 4, 1952 m. STEPHEN LAUBER Oct 5, 1974; b. Mar 17, 1951; s. of Clifford Lauber and Opal Lantz.

1.2.2.1.2.1 SETH ANDREW b. in Wauseon, OH Apr 18, 1975.

1.2.2.1.2.2 TESSA CHRISTINE b. in Wauseon, OH Jun 20, 1977.

1.2.2.1.3 SUSAN JANE SCHMUCKER b. Oct 8, 1955; m. BRAD ENDERLE Nov 3, 1978; b. Mar 8, 1953; s. of Donald Enderle and Luetta Schoonover.

1.2.2.1.3.1 MAGGIE LYNN b. in Wauseon, OH Dec 29, 1980.

1.2.2.1.3.2 MINDY JO b. in Wauseon, OH Feb 14, 1985.

1.2.2.1.3.3 WADE GARRETT b. in Wauseon, OH Jan 1, 1987.

1.2.2.2 VIRGIE LUCILLE SCHMUCKER b. Sept 2, 1922; m. MAHLER WYSE Nov 25, 1941; b. Apr 22, 1919; s. of Joe Wyse and Mabel Short.

1.2.2.2.1 DANA SUE b. Aug 14, 1943.

1.2.2.2.2 JEANNE LOUISE b. Dec 6, 1945.

1.2.2.2.3 THOMAS DEVERE b. Jan 1, 1948.

1.2.2.2.4 EDWIN RICHARD b. Jan 26, 1953.

1.2.2.2.5 ANNE MARIE b. Oct 1, 1954.

1.2.2.2.6 PHILIP EUGENE b. Jun 23, 1957; m. REBECCA SUE WYSE Mar 2, 1985; b. Aug 19, 1962.

1.2.2.2.1 DANA SUE WYSE b. in Wauseon, OH Aug 14, 1943; m. LARRY LEROY STALTER May 4, 1962;

b. Aug 16, 1940; s. of Dan Stalter and Wilma Klopfenstein.

1.2.2.2.1.1 ROGER ALLEN b. in Montpelier, OH Feb 18, 1963; d. Jun 10, 1969; bur. in Lockport Cem.

1.2.2.2.1.2 RALPH LYNN b. May 20, 1964.

1.2.2.2.1.3 PAUL MARK b. Jun 6, 1965.

1.2.2.2.1.4 RUTH ESTHER b. Feb 7, 1967.

1.2.2.2.1.5 STEPHEN JOE b. in West Unity, OH Apr 2, 1969; m. ROLENDIA STUMP Aug 8, 1992; b. May 29, 1973.

1.2.2.2.1.6 SAMUEL JOHN b. in Montpelier, OH Aug 29, 1970; m. JANELLA STUMP Sept 5, 1992; b. Jan 12, 1972.

1.2.2.2.1.7 ANNAH MARY b. in Montpelier, OH Oct 12, 1971.

1.2.2.2.1.8 MARY PRISCILLA b. June 15, 1974.

1.2.2.2.1.9 SIMON b. Dec 30, 1977.

1.2.2.2.1.10 MARTHA b. June 16, 1980.

1.2.2.2.1.11 DORCAS b. Mar 25, 1983.

1.2.2.2.1.12 DAVID JAMES b. Sept 30, 1985.

1.2.2.2.1.1 RALPH LYNN STALTER b. in Wauseon, OH May 20, 1964; m. REBECCA MARIE BLOCHER Jul 4, 1987 in Greenville, OH; b. Feb 6, 1959 in Modesto, CA; dau. of Earl C. Blocher and Dorothy Andrews.

1.2.2.2.1.1.1 DIANA JOY b. Dec 21, 1988.

1.2.2.2.1.1.2 MARLETTA KAY b. May 17, 1991.

1.2.2.2.1.3 PAUL MARK STALTER b. Jun 6, 1965; m. JANE LOUISE KEENY Dec 6, 1986; b. Mar 2, 1963.

1.2.2.2.1.3.1 ELIZABETH DAWN b. Feb 8, 1988.

1.2.2.2.1.4 RUTH ESTHER STALTER b. Feb 7, 1967; m. KEVIN KEENY Aug 30, 1986; b. Nov 11, 1968.

1.2.2.2.1.4.1 LUKE JOSEPH b. Sept 3, 1989.

1.2.2.2.1.4.2 RHODA JOY b. Mar 29, 1991.

1.2.2.2.2 JEANNE LOUISE WYSE b. Jun 12, 1945; m. ALLEN STUCKEY Jan 27, 1968 in Lockport Menn. Church; b. Jul 31, 1942; s. of John Stuckey and Bertha Frey.

1.2.2.2.2.1 JONATHAN ALLEN b. in Cincinnati, OH Jan 7, 1969.

1.2.2.2.2.2 SARAH LOUISE b. Feb 23, 1971; m. STEVEN BARNARD May 1, 1993.

1.2.2.2.3 THOMAS DEVERE WYSE b. Jan 1, 1948; m. DAWN RENEE HITT Jan 1, 1971; b. Jun 10, 1950; dau. of Otis Hitt and Gertrude Seiler.

1.2.2.2.3.1 ABRAHAM JOSEPH b. Jun 17, 1977.

1.2.2.2.3.2 TIFFANY RAE b. Aug 4, 1987.

- 1.2.2.2.4 **EDWIN RICHARD WYSE** b. Jan 26, 1953; m. **JOYCE MARIE RICE** Apr 15, 1972 in Evangelical Mennonite Church, Archbold, OH; b. Mar 28, 1952; dau. of Howard Rice and Helen Rice.
- 1.2.2.2.4.1 **TONYA RENEE** b. Sept 28, 1973.
- 1.2.2.2.5 **ANNE MARIE WYSE** b. Oct 1, 1954; m. **HARVEY J. BOK** Jun 21, 1975 in Lockport Menn. Church; b. Jul 8, 1948; s. of John J. Bok.
- 1.2.2.2.5.1 **JOE HARVEY** b. May 7, 1978.
- 1.2.2.2.5.2 **KATHRYN ANN** b. Nov 11, 1979.
- 1.2.2.3 **NELLIE MARIE SCHMUCKER** b. Jul 8, 1924; m. **WARREN WYSE** Oct 8, 1942; b. Jan 3, 1923; s. of Joe Wyse and Mabel Short.
- 1.2.2.3.1 **JERRY LEE** b. Mar 21, 1943.
- 1.2.2.3.2 **RONALD EDWARD** b. Feb 27, 1944.
- 1.2.2.3.3 **STEPHEN JOE** b. Aug 27, 1945; d. Sept 20, 1957; bur. in Lockport Cem.
- 1.2.2.3.4 **SANDRA SUE** b. Jan 16, 1950.
- 1.2.2.3.5 **KENNETH DEAN** b. in Williams Co., OH Jun 17, 1951; m 1) **CYNTHIA ANN HADFIELD**; m 2) **ROSE MARY TENNANT** Aug 31, 1973; m 3) **BRENDA K. MEYERS** Dec 20, 1990; b. May 13, 1961.
- 1.2.2.3.6 **CYNTHIA ANN** b. Apr 19, 1953.
- 1.2.2.3.1 **JERRY LEE WYSE** b. Mar 21, 1943; m. **LOIS JANE KAUFFMAN** Apr 11, 1964 in Yoder Mennonite Church, Yoder, Kansas; b. Jun 25, 1944 in Hutchinson, Kansas; dau. of Edward J. Kauffman and Frieda Mae Roth.
- 1.2.2.3.1.1 **WENDY SUE** b. in Wauseon, OH Feb 20, 1966; m. **MARK ALLEN MILLER** Jul 7, 1990 in Yoder, KS; s. of Edmond Miller and Wendy Miller.
- 1.2.2.3.1.2 **WANDA JO** b. in Wauseon, OH Dec 17, 1967; m. **JOSEPH A. MANICKAM** May 28, 1994.
- 1.2.2.3.2 **RONALD EDWARD WYSE** b. in Wauseon, OH Feb 27, 1944; m. **KAREN RITTENHOUSE** Jun 20, 1964 in Poplar Ridge Church of the Brethren; b. Jun 11, 1944 in Defiance, OH; dau. of John Howard Rittenhouse and Veda Viola Bishop.
- 1.2.2.3.2.1 **ROBERT WAYNE** b. Feb 20, 1965.
- 1.2.2.3.2.2 **ANNETTE LYNN** b. Apr 10, 1967.
- 1.2.2.3.2.3 **LAURIE ANN** b. Oct 28, 1969.
- 1.2.2.3.2.4 **KRISTA DAWN** b. in Wauseon, OH Oct 19, 1971; m. **RICK WHETRO** Mar 5, 1993; b. Sept 20, 1969.
- 1.2.2.3.2.1 **ROBERT WAYNE WYSE** b. in Wauseon, OH Feb 20, 1965; m. **JANET LYNN HARMON** Jul 6, 1986; b. Jan 15, 1963 in Henry Co., OH; dau. of Robert Harmon and Hildegard Miller.
- 1.2.2.3.2.1.1 **JOSHUA ANDREW** b. in Napoleon, OH Jan 27, 1986.
- 1.2.2.3.2.1.2 **NICHOLE ANDREA** b. Dec 30, 1989.
- 1.2.2.3.2.2 **ANNETTE LYNN WYSE** b. in Wauseon, OH Apr 10, 1967; m. **JOE ALVIN FENTON** Jun 10, 1989 in Lockport Menn. Church; b. Jan 12, 1964; s. of Walter M. Fenton.
- 1.2.2.3.2.2.1 **GRANT MICHAEL** b. Oct 27, 1992.
- 1.2.2.3.2.3 **LAURIE ANN WYSE** b. in Wauseon, OH Oct 28, 1969; m. **SCOTT COOLEY** Jul 8, 1989; b. Jan 3, 1968.
- 1.2.2.3.2.3.1 **ASHLEY RENEE** b. Jan 26, 1990.
- 1.2.2.3.2.3.2 **ALYSSA** b. Mar 26, 1991.
- 1.2.2.3.2.3.3 **JEREMY SCOTT** b. Aug 18, 1992.
- 1.2.2.3.4 **SANDRA SUE WYSE** b. Jan 16, 1950; m. **STANLEY MILLER** Nov 6, 1976; b. Apr 27, 1949.
- 1.2.2.3.4.1 **REGINA MARIE** b. Jul 5, 1980.
- 1.2.2.3.4.2 **ALLISON KAY** b. Dec 16, 1983.
- 1.2.2.3.6 **CYNTHIA ANN WYSE** b. Apr 19, 1953; m. **JAY D. PRESTON** Apr 26, 1976; b. Jan 11, 1953.
- 1.2.2.3.6.1 **EMILY JO** b. Mar 14, 1982.
- 1.2.2.3.6.2 **ALEC JAMES** b. Mar 24, 1989.
- 1.2.2.4 **BESSIE ARLENE SCHMUCKER** b. Dec 3, 1926; d. Jan 8, 1993; m. **LEONARD KING** Jun 4, 1946 b. Dec 20, 1921; s. of Clarence King and Emma Wyse.
- 1.2.2.4.1 **JAMES ALLEN** b. Apr 6, 1948.
- 1.2.2.4.2 **LINDA JEAN** b. Jun 26, 1951.
- 1.2.2.4.3 **RODNEY LYNN** b. Nov 18, 1954.
- 1.2.2.4.4 **PAT RICHARD** b. Nov 27, 1958.
- 1.2.2.4.1 **JAMES ALLEN KING** b. Apr 6, 1948; m. **LILLIAN JANE STOLTZFUS** Apr 7, 1972; b. May 27, 1952.
- 1.2.2.4.1.1 **SHARLA DAWN** b. in Wauseon, OH Jan 28, 1973.
- 1.2.2.4.1.2 **TERA RENEE** b. in Wauseon, OH Jan 30, 1976.
- 1.2.2.4.1.3 **KEVIN JAMES** b. in Wauseon, OH Jan 21, 1979.
- 1.2.2.4.2 **LINDA JEAN KING** b. Jun 26, 1951; m. **JAMES EVERSON BENNETT** Aug 25, 1973; b. May 13, 1951.
- 1.2.2.4.2.1 **JON** b. Jan 12, 1977.
- 1.2.2.4.2.2 **DREW** b. Oct 3, 1979.
- 1.2.2.4.2.3 **ALEX** b. Aug 23, 1983.
- 1.2.2.4.2.4 **DAVID** b. Jul 29, 1985.
- 1.2.2.4.3 **RODNEY LYNN KING** b. Nov 18, 1954; m. **SANDRA SUE BERTSCHE** Oct 6, 1984; b. Jan 23, 1951 in Zaire, Africa; dau. of James E. Bertsche and Genevieve Schubert.

- 1.2.2.4.3.1 JOEL BERTSCHE b. in Lansing, MI Aug 4, 1987.
- 1.2.2.4.3.2 ELIZABETH HANNAH b. Aug 22, 1989.
- 1.2.2.4.4 PAT RICHARD KING** b. Nov 27, 1958; m. KATHLEEN MCLINN Jun 19, 1982; b. Jul 29, 1958.
- 1.2.2.4.4.1 JARROD OWEN b. Nov 3, 1985.
- 1.2.2.4.4.2 JOSHUA AUSTIN b. Dec 8, 1988.
- 1.2.2.4.4.3 ISAAC JOSEPH b. May 21, 1992.
- 1.2.2.4.4.4 EMMA GRACE b. May 21, 1992.
- 1.2.2.4.4.5 RACHAEL JOY b. May 21, 1992.
- 1.2.2.5 MARY LOUEEN SCHMUCKER** b. Jan 18, 1929; m. VINCENT BECK Dec 31, 1949; b. Jan 14, 1923 in Henry Co., OH; s. of Erwin Beck and Esther Lederman.
- 1.2.2.5.1 KIRK DOUGLAS b. Aug 22, 1951.
- 1.2.2.5.2 WILLIAM RANDALL b. Feb 12, 1953.
- 1.2.2.5.1 KIRK DOUGLAS BECK** b. in Wauseon, OH Aug 22, 1951; m. SALLY JO PERSONETTE Dec 14, 1974; b. Sept 12, 1955 in Elkhart Co., IN; dau. of Frederick Personette Jr.
- 1.2.2.5.1.1 JOSEPH DOUGLAS b. in Wauseon, OH Jul 26, 1976.
- 1.2.2.5.1.2 JEFFREY KIRK b. in Wauseon, OH Apr 2, 1979.
- 1.2.2.5.2 WILLIAM RANDALL BECK** b. Feb 12, 1953; m. KATHY JOYCE INSELMANN Sept 17, 1978 on Nelson Spangler's Farm, Hamler, OH; b. Dec 31, 1955 in Corona, CA; dau. of Paul Inselmann and Janet Spangler.
- 1.2.2.5.2.1 OWEN WILLIAM b. in Wauseon, OH June 16, 1981.
- 1.2.2.5.2.2 KATIE JO b. in Wauseon, OH Feb 20, 1983.
- 1.2.2.5.2.3 JANIE MARIE b. in Wauseon, OH Dec 9, 1985.
- 1.2.2.5.2.4 JACKSON WILLIAM b. in Wauseon, OH Nov 13, 1990.
- 1.2.2.6 ANNA ROSE SCHMUCKER** b. Apr 30, 1932; m. REUBEN FUENTES Aug 14, 1954; b. May 24, 1931; s. of Froilan Rivera and Antonia Fuentes.
- 1.2.2.6.1 LYNETT TONI b. Jan 29, 1957.
- 1.2.2.6.2 JOYCE LUANNE b. Oct 11, 1958.
- 1.2.2.6.1 LYNETT TONI FUENTES** b. Jan 29, 1957; m. CHARLES R. FIZER Mar 15, 1985 in Elkhart, IN; b. May 8, 1949 in W. VA.; s. of James Fizer and Melverine Hill.
- 1.2.2.6.1.1 ANTHONY CHARLES b. Nov 25, 1988.
- 1.2.2.6.2 JOYCE LUANNE FUENTES** b. in Puerto Rico Oct 11, 1958; m. JAMES SCOTT Apr 4, 1976 in Goshen, IN; s. of Louis E. Scott and Virginia H. McCabe.
- 1.2.2.6.2.1 SHAYNE E. b. in Goshen, IN Oct 21, 1976.
- 1.2.2.6.2.2 SHANNA L. b. in Goshen, IN Apr 1, 1978.
- 1.2.2.7 CAROL JEAN SCHMUCKER** b. Jul 15, 1934; m. VIRGIL EDDY Aug 14, 1954; b. Mar 14, 1930; s. of Ernest Eddy and Louella Stevens.
- 1.2.2.7.1 DANIEL LEE b. Feb 28, 1955.
- 1.2.2.7.2 DAVID JOE b. Feb 20, 1957; m. JILL MUELLER Apr 22, 1994.
- 1.2.2.7.3 MARK ALLEN b. Feb 14, 1963.
- 1.2.2.7.1 DANIEL LEE EDDY** b. in Xenia, OH Feb 28, 1955; m. VICKIE TURNER Jun 23, 1974 in Barnesville, OH; b. Jan 15, 1956 in Barnesville, OH.
- 1.2.2.7.1.1 JASON SCOTT b. in Wheeling, W.VA. Apr 4, 1978.
- 1.2.2.7.1.2 SHAWN PATRICK b. in Wheeling, W.VA. Oct 11, 1983.
- 1.2.2.7.3 MARK ALLEN EDDY** b. Feb 14, 1963; m. JEAN ELIZABETH FOX Jul 11, 1987; b. Jun 23, 1963 in Columbus, OH.
- 1.2.2.7.3.1 CALEB MICHAEL b. in Columbus, OH Nov 13, 1987.
- 1.2.2.7.3.2 RACHEL ELIZABETH b. in Columbus, OH May 18, 1989.
- 1.2.2.7.3.3 GIDEON EARNEST b. in Columbus, OH Mar 3, 1991.
- 1.2.2.7.3.4 ANNA JOY b. in Columbus, OH May 13, 1993.
- 1.2.2.8 WALTER WENDELL SCHMUCKER** b. Mar 17, 1937; m. VERA FAYE ZOOK Jun 15, 1963; b. Jan 26, 1938; dau. of Ira T. Zook and Ethel Detwiler.
- 1.2.2.8.1 SCOTT LEROY b. in Goshen, IN Jun 26, 1969; m. LISA MICHELE GUNDEN Aug 9, 1997; b. Jan 28, 1975.
- 1.2.2.8.2 STACY LORRINE b. in Goshen, IN May 24, 1971; m. JEREMY LEE STOLTZFUS Mar 25, 1995; b. Nov 22, 1970.
- 1.2.3 PRISCILLA SHORT** b. Jul 22, 1898; d. Jun 1, 1959 in Wauseon, OH; bur. in Pettisville Cem; m. WILLIAM FLORY Oct 2, 1924; b. Sept 30, 1903; s. of Edmund Flory and Nellie Grime; d. Apr 7, 1963 in Stryker, OH; bur. in Pettisville Cem.
- 1.2.3.1 ILVA PAULINE b. Oct 16, 1925.
- 1.2.3.2 HAROLD b. Jun 28, 1931.
- 1.2.3.3 LOWELL b. Aug 14, 1936.
- 1.2.3.1 ILVA PAULINE FLORY** b. Oct 16, 1925; d. Mar 21, 1971; bur. in Pettisville Cem; m. ROBERT TIBBITS Oct 6, 1951.

- 1.2.3.1.1 PERRY b. Dec 2, 1954; m. NANCY MCDEE .
 1.2.3.1.2 PEGGY b. Jan 5, 1959.
 1.2.3.1.3 JOHN b. Sept 10, 1965.
- 1.2.3.1.2 PEGGY TIBBITS b. Jan 5, 1959; m. ? JONES.
 1.2.3.1.2.1 ANGEL
- 1.2.3.2 HAROLD FLORY b. Jun 28, 1931; d. Sept 2, 1967 at home, Stryker, OH; bur. in Pettisville Cem; m. BETTY HILDEBRANDT May 15, 1953 in Archbold, OH; b. Jun 10, 1933; dau. of Oscar Hildebrandt and Valda Rohdy.
 1.2.3.2.1 WENDY JO b. Nov 18, 1959.
 1.2.3.2.2 NEAL WILLIAM b. Jan 10, 1963.
- 1.2.3.2.1 WENDY JO FLORY b. in Wauseon, OH Nov 18, 1959; m. CLYDE HARDER Apr 20, 1979; b. Jun 10, 1953.
 1.2.3.2.1.1 ALICIA RENEE b. in Toledo, OH Sept 10, 1980.
- 1.2.3.2.2 NEAL WILLIAM FLORY b. in Wauseon, OH Jan 10, 1963; m. ANGELA L. CASSIDY Oct 22, 1983 in Stryker, OH; b. Jun 2, 1964 in Frankfort, IN; dau. of Richard L. Cassidy and Nancy K. Weaver.
 1.2.3.2.2.1 CODI LYNNE b. in Bryan Oct 3, 1985.
 1.2.3.2.2.2 CASEY JO b. in Bryan, OH Feb 11, 1987.
 1.2.3.2.2.3 CHASE WILLIAM b. in Bryan, OH Oct 18, 1991.
- 1.2.3.3 LOWELL FLORY b. in Fulton Co., OH Aug 14, 1936; d. Jan 24, 1970; bur. in Lutheran Cem; m. ARLENE DAMMAN Dec 29, 1955 in Napoleon, OH; b. Mar 28, 1937 in Henry Co., OH; dau. of August Damman and Mathilta Wiemken.
 1.2.3.3.1 BRUCE A. b. Nov 24, 1956.
 1.2.3.3.2 RHONDA K. b. Jan 6, 1957.
 1.2.3.3.3 TAMARA R. b. Sept 21, 1959.
- 1.2.3.3.1 BRUCE A. FLORY b. in Amarillo, TX Nov 24, 1956; m. KAREN E. BOWLES Sept 25, 1982; b. Jul 26, 1960 in Toledo, OH.
 1.2.3.3.1.1 BRYAN M. b. in Toledo, OH Apr 23, 1981.
 1.2.3.3.1.2 BRIANNE M. b. in Toledo, OH May 27, 1983.
 1.2.3.3.1.3 BRITTANI M. b. in Toledo, OH Sep 7, 1984.
 1.2.3.3.1.4 BRENNEN M. b. in Toledo, OH Feb 14, 1987.
 1.2.3.3.1.5 BRICCA M. b. in Toledo, OH Aug 6, 1990.
- 1.2.3.3.2 RHONDA K. FLORY b. in Amarillo, TX Jan 6, 1957; m. DENNIS BOCKELMAN May 1, 1976; b. Jan 12, 1954.
- 1.2.3.3.2.1 RACHEL LYNN b. May 23, 1980.
 1.2.3.3.2.2 SCOTT JAMES b. Aug 15, 1984.
 1.2.3.3.2.3 CHRISTOPHER FLORY b. Sept 15, 1990.
- 1.2.3.3.3 TAMARA R. FLORY b. in Wauseon, OH Sept 21, 1959; m. REX LEADERS Jun 21, 1980; b. Jun 14, 1960.
 1.2.3.3.3.1 JARED b. Jul 10, 197.
 1.2.3.3.3.2 JADA b. Oct 2, 1982.
- 1.2.6 HAROLD SHORT b. Jan 15, 1911; d. Jun 5, 1988; bur. in Pettisville Cem; m. RUTH GRIESER Jan 26, 1932; b. Jan 3, 1914; dau. of Epharim Grieser and Jermima Bear.
 1.2.6.1 HAROLD b. Jun 15, 1933; d. Jun 15, 1933; bur. in Pettisville Cem.
 1.2.6.2 COLENZO JAY b. Nov 29, 1934.
 1.2.6.3 SHIRLEY PAULINE b. May 29, 1937.
 1.2.6.4 CONNIE DIANE b. Aug 7, 1945.
- 1.2.6.2 COLENZO JAY SHORT b. Nov 29, 1934; m. JOY HESSELSCHWARDT May 30, 1958; b. Jan 3, 1938; dau. of C.J. Hesselschwardt and Esther Walter.
 1.2.6.2.1 TERRY LEE b. Sept 13, 1958; d. Sept 13, 1958; bur. in Defiance Cem.
 1.2.6.2.2 JERRY LYNN b. Sept 13, 1958.
 1.2.6.2.3 JEFFREY ALLEN b. Jul 8, 1960.
 1.2.6.2.4 JULIA ANN b. Sept 7, 1961.
 1.2.6.2.5 JON JAY b. Nov 22, 1963.
- 1.2.6.2.2 JERRY LYNN SHORT b. Sept 13, 1958; m. LINDA BENNETT Oct 8, 1983; b. Dec 24, 1961.
 1.2.6.2.2.1 KYLE ANDREW b. Apr 6, 1986.
 1.2.6.2.2.2 KURT ALAN b. Sept 28, 1989.
 1.2.6.2.2.3 KODY AARON b. Aug 9, 1993.
- 1.2.6.2.4 JULIA ANN SHORT b. Sept 7, 1961; m. MARK SCHUMACKER May 14, 1988; b. Jan 1, 1954.
 1.2.6.2.4.1 ALEXANDRA ANN b. Oct 20, 1995.
- 1.2.6.2.5 JON JAY SHORT b. Nov 22, 1963; m. JUDI DAVIS Aug 10, 1990.
 1.2.6.2.5.1 TYLER JAY b. Jun 21, 1991.
 1.2.6.2.5.2 SIERRA NICOLE b. Apr 26, 1993.
- 1.2.6.3 SHIRLEY PAULINE SHORT b. in Archbold, OH May 29, 1937; m. LOYAL GERBER Mar 24, 1957 in Zion Menn. Church, Archbold, OH; b. Mar 7, 1934 in Walnut Creek, OH; s. of Clyde Gerber and Fannie Sommers.
 1.2.6.3.1 LINDA FAYE b. in Wauseon, OH Mar 7, 1958.
 1.2.6.3.2 SHARON KAYE b. in Wauseon, OH Mar 23, 1959.
 1.2.6.3.3 JUDITH RENEE b. Aug 6, 1960.

1.2.6.3.3 JUDITH RENEE GERBER b. in Toledo, OH Aug 6, 1960; m. GARRY SNYDER Oct 15, 1988; b. Dec 15, 1954.

1.2.6.3.3.1 JOSHUA AMOS b. Jun 7, 1990.



Jonas (1.3) and Eliza (Rupp) Short

1.3 JONAS SHORT, farmer; b. May 17, 1869; d. Sep 13, 1952; bur. in Pettisville Cem; m. ELIZA RUPP Dec 20, 1894; b. Feb 5, 1875; dau. of Henry Rupp and Catherine Beck; d. Jan 11, 1946; bur. in Pettisville Cem.

1.3.1 EDNA b. Sep 14, 1896; d. Sep 13, 1898; bur. in Eckley Cem.

1.3.2 ESTELLA b. May 20, 1899; d. Feb 7, 1983; bur. in Pettisville Cem.

1.3.3 LEONA b. Apr 22, 1906.

1.3.3 LEONA SHORT b. in Archbold, OH Apr 22, 1906; d. Nov 3, 1974 in Wauseon, OH; bur. in Pettisville Cem; m. ERIE JOSEPH SAUDER, founder of Sauder Woodworking and founder and developer of Sauder Farm and Craft Village, Archbold, Jun 29, 1927; b. Aug 6, 1904 in Archbold, OH; s. of Daniel Sauder and Anna Schrock; d. Jun 29, 1997; (m. Orlyss Short); bur. in Pettisville Cem.

1.3.3.1 daughter b. in Archbold, OH May 11, 1928; d. May 11, 1928 in Archbold, OH; bur. in Pettisville Cem.

1.3.3.2 DELMAR JAY b. in Archbold, OH Jul 13, 1930; m. EVELYN LEE Feb 15, 1976 in Tedrow, OH; b. Oct 7, 1932 in Ridgeville Corners, OH; dau. Errin Lee and Mabel King; d. December 16, 1993 in Archbold, OH; bur. in Pettisville Cem.

1.3.3.3 MAYNARD LEON b. Feb 15, 1932.

1.3.3.4 MYRL DANIEL b. Jan 10, 1939.

1.3.3.3 MAYNARD LEON SAUDER b. in Archbold, OH Feb 15, 1932; m. CAROLYN GENEVIEVE YODER Oct 4, 1953; b. Jul 13, 1933; dau. of John L Yoder.

1.3.3.3.1 DEBORAH JILL b. Jun 16, 1956.

1.3.3.3.2 KEVIN JON b. Apr 18, 1960.

1.3.3.3.3 DIANE KAY b. Aug 5, 1963.

1.3.3.3.1 DEBORAH JILL SAUDER b. Jun 16, 1956; m. DAVID WAYNE DAVID Jun 21, 1980; b. Sep 29, 1956.

1.3.3.3.1.1 JESSICA NICOLE b. Nov 17, 1985.

1.3.3.3.2 KEVIN JON SAUDER b. Apr 18, 1960; m. SANDRA LEE SCHOEPF Jun 1, 1985; b. Jun 22, 1961.

1.3.3.3.2.1 MATTHEW ERIE b. Jan 9, 1990.

1.3.3.3.2.2 MARY LEE b. Aug 24, 1993.

1.3.3.3.3 DIANE KAY SAUDER b. Aug 5, 1963; m. GARRETT DUNBAR TINSMAN Jun 23, 1990; b. Oct 30, 1961.

1.3.3.3.3.1 CHANDLER GARRETT b. Jun 14, 1993.

1.3.3.3.3.2 BRYCE WILLIAM b. Sep 27, 1994 in Wauseon, OH.

1.3.3.4 MYRL DANIEL SAUDER b. in Archbold, OH Jan 10, 1939; m. FREIDA MAY GINGERICH Nov 14, 1964 in Kokomo IN; b. Apr 3, 1939 in Kokomo IN.

1.3.3.4.1 NANCY DAWN b. Feb 2, 1967.

1.3.3.4.2 DANIEL JAY b. in Wauseon, OH Mar 19, 1969; m. EZZIE AVINA Jan 1, 1994; b. Dec 10, 1968.

1.3.3.4.3 JULIE KRISTINE b. in Wauseon, OH May 8, 1972; m. TREVOR CROSSGROVE Sep 6, 1996; b. Jun 28, 1974.

1.3.3.4.1 NANCY DAWN SAUDER b. in Wauseon, OH Feb 2, 1967; m. GREG BONTRAGER Feb 11, 1989; b. Oct 1, 1967.

1.3.3.4.1.1 LAUREN ASHLEY b. Dec 20, 1991.

1.3.3.4.1.2 ASHLYN NICOLE b. Nov 23, 1993.

1.3.3.4.1.3 JORDON CARLOS, adopted, b. Sep 4, 1996.

1.5 MENNO SHORT, farmer, b. in Henry Co, OH Apr 27, 1872; d. Dec 8, 1946 in Henry Co, OH; bur. in Pettisville Cem; m. KATIE LUGBILL Jan 3, 1901 in Henry Co., OH; b. Feb 22, 1880 in Henry Co., OH; dau. of Christ Lugbill and Magdalena Stuckey; d. Dec 28, 1941 in Wauseon, OH.

1.5.1 MILDRED b. in Henry Co, OH July 18, 1902; d. October 9, 1957; bur. in Pettisville Cem.

1.5.2 MELVIN b. Nov 21, 1911.

1.5.3 LESTER b. Dec 7, 1914.



Menno (1.5) and Katie (Lugbill) Short

1.5.2 MELVIN SHORT b. in Henry Co, OH Nov 21, 1911; m. **MARY ALICE MULL** Nov 23, 1939 in Wauseon, OH; b. Sep 19, 1913 in Wauseon, OH; dau. of Daniel Mull and Emma Naziger; d. Feb 10, 1994; bur. in Pettisville Cem.

1.5.2.1 SHARON JUNE b. in Wauseon, OH Jun 22, 1942.

1.5.3 LESTER SHORT b. in Henry Co, OH Dec 7, 1914; d. Oct 25, 1964 at home, Henry Co., OH; bur. in Pettisville Cem; m. **ALTA MAY WYSE** Dec 21, 1941 in Archbold, OH; b. Jan 2, 1920 in Fulton Co, OH; dau. of Henry Wyse and Lydia Frey.

1.5.3.1 GERALD EUGENE b. Feb 1, 1944.

1.5.3.2 WAYNE ALLEN b. Jun 8, 1945.

1.5.3.3 RUTH ANN b. in Wauseon, OH December 26, 1948; m. **BRUCE ALLEN YANCEY** July 19, 1969; b. June 9, 1947 in Lowville, NY; s. of Clyde Jay Yancey Sr and Estella Louise Zehr.

1.5.3.4 GLORIA JUNE b. Jun 23, 1950.

1.5.3.5 ANITA MAE b. Nov 3, 1951.

1.5.3.6 J WARD b. in Wauseon, OH December 1, 1953.

1.5.3.1 GERALD EUGENE SHORT b. in Wauseon, OH Feb 1, 1944; m. **KAREN KRISTINE SUMMER** Sep 13, 1969 in Ashley, MI; b. Aug 20, 1947 in St Johns, MI; dau. of Milo Milton Summer and Cleva Louise Miller.

1.5.3.1.1 LAURA JEAN b. in Lansing, MI Jul 5, 1972.

1.5.3.1.2 RACHAEL ERIN b. in Lansing, MI Oct 27, 1974.

1.5.3.1.3 JENNIFER LYNN b. in Wauseon, OH Jan 21, 1980.

1.5.3.2 WAYNE ALLEN SHORT b. in Wauseon, OH Jun 8, 1945; m. **MARILYN KAY LANTZ** Sep 12, 1970 in Archbold, OH; b. Oct 2, 1947 in Archbold, OH; dau. of John Ray Lantz and Dorothy King.

1.5.3.2.1 ALEX WAYNE b. in Columbus, OH Aug 2, 1972.

1.5.3.2.2 TARA LYNN b. in Wauseon, OH Feb 3, 1974; m. **ANDRE SHAWN RAMIREZ** Dec 16, 1995; b. May 28, 1971.

1.5.3.2.3 AARON MICHAEL b. in Wauseon, OH Apr 29, 1977.

1.5.3.4 GLORIA JUNE SHORT b. in Wauseon, OH Jun 23, 1950; m. **JOHN HOWARD RUTT** Aug 15, 1970 in Pine Grove Mennonite Church; b. Apr 12, 1950 in Lancaster, PA; s. of Mervin S Rutt and Gladys McGinnis.

1.5.3.4.1 ERIC JOEL b. in Akron, PA Dec 3, 1977.

1.5.3.4.2 MEGAN CHRISTINE b. in Akron, PA Jan 2, 1980.

1.5.3.5 ANITA MAE SHORT b. in Wauseon, OH Nov 3, 1951; d. Sep 16, 1979 in West Liberty, OH; bur. in West Liberty, OH; m. **DAVID EUGENE NEER** Aug 26, 1972; b. Sep 13, 1952 in West Liberty, OH; s. of Eugene Neer and Rhoda Weber; d. Sep 16, 1979; bur. in West Liberty, OH.

1.5.3.5.1 SARAH CHRISTINE b. in West Liberty, OH Aug 27, 1977; d. Sep 16, 1979; bur. in West Liberty, OH.



Mary (Short) (1.6) and Eli Roth

1.6 MARY SHORT b. in Henry Co, OH Jul 17, 1874; d. Mar 15, 1928 in Archbold, OH; bur. in Pettisville Cem; m. **ELI ROTH**, farmer, Mar 5, 1896 in Fulton Co, OH; b. Apr 4, 1875; s. of John Roth and Catherine Hostetler; d. February 20, 1954 in Archbold, OH; bur. in Pettisville Cem.

1.6.1 MABEL b. Dec 8, 1898.

1.6.2 RALPH b. in Archbold, OH Jul 31, 1901; d. Jun 28, 1964; bur. in Fayette Cem; m. **MAY DOMINQUE** Jul 18, 1923; b. Feb 29, 1904; d. Mar 7, 1994; bur. in Fayette Cem.

1.6.3 ELMER b. Oct 4, 1905.

1.6.4 WALDO b. Jun 8, 1908.
1.6.5 DENNIS b. Feb 20, 1912.

1.6.1 MABEL ROTH b. in Archbold, OH Dec 8, 1898; d. Nov 26, 1989 in Wauseon, OH; bur. in Pettisville Cem; m. BENJAMIN SEILER Dec 15, 1917 in Archbold, OH; b. Jun 22, 1892 in Archbold, OH; s. of Peter Seiler and Lydia Gearig; d. Jan 23, 1952 in Archbold, OH; bur. in Pettisville Cem.

1.6.1.1 ELDORA MAY b. in Archbold, OH May 3, 1919; d. Feb 11, 1989; bur. in Pettisville Cem.

1.6.1.2 ORVILLE JAY b. in Archbold, OH Jun 16, 1920; d. Nov 20, 1920; bur. in Pettisville Cem.

1.6.1.3 MARY JANE b. Oct 11, 1925.

1.6.1.3 MARY JANE SEILER b. in Archbold, OH Oct 11, 1925; m. MARQUIS LERAY BLOSSER Aug 15, 1943 in Wauseon, OH; b. Jan 26, 1925 in Dayton, VA; s. of Peter Blosser and Maytle McDorman.

1.6.1.3.1 LONNIE DEAN b. Jun 3, 1953.

1.6.1.3.1 LONNIE DEAN BLOSSER b. in Wauseon, OH Jun 3, 1953; m. KAREN ANN KING Aug 26, 1972; b. Mar 24, 1953 in Wauseon, OH; dau. of Ralph King and Clela Grieser.

1.6.1.3.1.1 BENJAMIN DEAN b. in Wauseon, OH Mar 14, 1978.

1.6.1.3.1.2 AARON DEAN b. in Wauseon, OH Jun 27, 1980.

1.6.3 ELMER ROTH b. in Archbold, OH Oct 4, 1905; d. Jan 17, 1981; bur. in Delta Cemetery; m.1) EDNA RAKER; b. Apr 20, 1905; div; m.2) MILDRED LATHROPE Mar 20, 1936; b. Apr 19, 1910.

1.6.3.1 RICHARD b. Aug 28, 1932; m. JEANETTE GEPHART Apr 26, 1957.

1.6.4 WALDO ROTH b. in Archbold, OH Jun 8, 1908; d. Mar 28, 1987; bur. in Wauseon, OH; m. NAOMI KING Jun 20, 1933; b. May 16, 1907.

1.6.4.1 WANDA RUTH b. Feb 13, 1932, adopted.

1.6.4.2 CONNIE LEE b. Apr 30, 1943.

1.6.4.1 WANDA RUTH ROTH b. Feb 13, 1932; m. DAVID LABOLT Oct 6, 1962; b. Mar 15, 1931.

1.6.4.1.1 TRACY b. Feb 7, 1959.

1.6.4.1.2 ANDREA KAY b. Sep 8, 1964.

1.6.4.1.3 STEVEN DAVID b. Sep 8, 1964.

1.6.5 DENNIS ROTH b. in Archbold, OH Feb 20, 1912; m. RUTH L SHORT Sep 5, 1934; b. Jun 22, 1912 in Archbold, OH; dau. of Sam S Short and Mary Valiton.

1.6.5.1 MARY LOU b. in Wauseon, OH May 24, 1940.

1.6.5.2 CAROL JEAN b. Aug 20, 1948.

1.6.5.2 CAROL JEAN ROTH b. in Wauseon, OH Aug 20, 1948; m. CHARLES LAWRENCE Jun 30, 1979 in Archbold, OH; b. Jan 15, 1947; s. of Howard Lawrence and Ramona Lawrence.

1.6.5.2.1 SARAH JEAN b. in Wauseon, OH May 14, 1981.

1.6.5.2.2 DAVID CHARLES b. in Wauseon, OH Sep 9, 1984.

1.6.5.2.3 HEATHER RUTH b. in Wauseon, OH Feb 22, 1988.

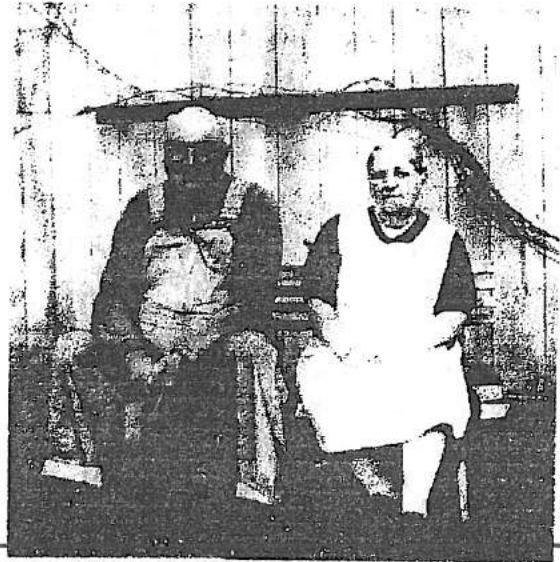

Anna (Short) (1.8) and Levi Rupp

1.8 ANNA SHORT b. in Henry Co, OH Apr 23, 1879; d. Nov 3, 1958 in Montpelier, OH; bur. in Rupp Cem; m. LEVI RUPP, farmer and hay dealer, Sep 3, 1907; b. Feb 27, 1885 in Fulton Co, OH; s. of David Rupp and Lavina Snyder; d. Jan 3, 1958 in Montpelier, OH; bur. in Rupp Cemetery.

1.8.1 KATHARINE LAVINA b. in Archbold, OH Aug 6, 1908; d. Feb 7, 1991 in St Petersburg, FL; bur. in Pettisville Cem; m.1) MYRON MCKINLEY SCHMUCKER Mar 27, 1964 in Archbold, OH; b. Nov 26, 1897 in Williams Co., OH; s. of Amos Schmucker and Amanda Wyse; d. Aug 21, 1977; bur. in Lockport Cem; m.2) CHARLES L MILLER Mar 27, 1983 in St Petersburg, FL; b. Oct 27, 1906 in Pettisville, OH; s. of Christ J Miller and Laura Beck; d. September 30, 1991 in Archbold, OH; bur. in Pettisville Cem.

1.8.2 LUCILLE DORIS b. in Archbold, OH Apr 12, 1910.

1.8.3 MARVIN JAY b. Mar 18, 1912.

1.8.4 CLIFFORD EDWIN b. Feb 13, 1914.

1.8.5 ADRA ALENE b. in Archbold, OH Jun 1, 1916; d. Sep 25, 1924; bur. in Rupp Cemetery.

1.8.6 DAVID PETER b. May 14, 1917.

1.8.7 LYDIA MARIE b. Nov 17, 1918.

1.8.8 DENVER RAY b. Apr 1, 1920.

1.8.3 MARVIN JAY RUPP b. in Archbold, OH Mar 18, 1912; d. Jun 9, 1985 in Toledo, OH; bur. in Stryker Cem; m. WILTRUDE ELIZABETH BROWN Jun 5, 1938 in Montpelier, OH; b. Aug 27, 1913 in Montpelier, OH; dau. of Herman I Brown and Emma Laura Bauer; d. May 22, 1991 in Berne, IN; bur. in Stryker Cem.
1.8.3.1 SHARON ANN b. in Wauseon, OH Apr 1, 1939; m. MAX EHRSMAN Jul 13, 1991; b. Mar 9, 1932 s. of Shelby Ehrsmann and Emma Schmaker.
1.8.3.2 SANDRA JO b. Dec 3, 1941.
1.8.3.3 JEANNE SUE b. Jul 15, 1944.
1.8.3.4 JUDITH LEE b. May 26, 1946.
1.8.3.5 JOE DOUGLAS b. May 29, 1951.
1.8.3.6 RANDY NED b. in Wauseon, OH Mar 2, 1955; d. Mar 4, 1955; bur. Stryker Cem.

1.8.3.2 SANDRA JO RUPP b. in Wauseon, OH Dec 3, 1941; m. MELVIN LEE MOESCHBERGER Sep 1, 1962 in Evangelical Menn. Church, Archbold, OH; b. Jun 26, 1940 in Berne, IN; s. of Howard Moeschberger and Louella Steiner.
1.8.3.2.1 MICHELLE LYN b. Oct 8, 1966.
1.8.3.2.2 SUZETTE JO b. Apr 16, 1968.
1.8.3.2.3 SCOTT LEE b. in Columbia, MO Mar 18, 1974.

1.8.3.2.1 MICHELLE LYN MOESCHBERGER b. in Chapel Hill, NC Oct 8, 1966; m. RANDY CROWDER Jun 3, 1989 in Columbus, Franklin Co, OH; b. Sep 10, 1964 in North Ridgeville, OH; s. of James Crowder and Marge Ebby.
1.8.3.2.1.1 KAELIE LYNNE b. in N Royalton, OH Jun 7, 1992.
1.8.3.2.1.2 CASSIDY NICOLE b. Feb 4, 1994.
1.8.3.2.1.3 CALEB JAMES b. Mar 31, 1997.

1.8.3.2.2 SUZETTE JO MOESCHBERGER b. in Chapel Hill, NC Apr 16, 1968; m. KEVIN ROTH Dec 3, 1994; b. Sept 8, 1968.
1.8.3.2.2.1 ABIGAIL JO b. Apr 23, 1997.

1.8.3.3 JEANNE SUE RUPP b. in Wauseon, OH Jul 15, 1944; m. MALCOLM GRADY STAUFFER Dec 28, 1974 in Pine Hills Menn. Church, Fort Wayne, IN; b. Sep 9, 1944 in Berne, IN; s. of Waldo J Stauffer and Bertha Gerber.
1.8.3.3.1 JON MALCOLM b. in La Porte, IN Sep 28, 1976.
1.8.3.3.2 MARK GRADY b. in Plymouth, IN Feb 22, 1978; d. Feb 25, 1978.
1.8.3.3.3 SARA JEANNE b. in Bluffton, IN Mar 29, 1979.

1.8.3.4 JUDITH LEE RUPP b. in Wauseon, OH May 26, 1946; m. LOREN JAMES WANNER Aug 16, 1969; b. Mar 5, 1946; s. of Kenneth Wanner and Lorene Steiner.

1.8.3.4.1 MATTHEW RYAN b. in Indianapolis, Marion Co, IN Mar 12, 1974; m. SHANNON SCOTT, 1997.

1.8.3.4.2 NATHAN ALAN b. in Indianapolis, Marion Co, IN Apr 23, 1975.

1.8.3.4.3 AUSTIN DAVID b. in Indianapolis, IN Dec 14, 1976; d. Dec 15, 1976.

1.8.3.4.4 PHILIP DAVID b. in Bluffton, IN Feb 24, 1979.

1.8.3.4.5 DANIEL ERIC b. in Bluffton, IN Oct 21, 1980.

1.8.3.5 JOE DOUGLAS RUPP b. in Wauseon, OH May 29, 1951; m. MARILYNN ANITA CARLINE Feb 22, 1975 in Berkeley, MO; b. Mar 14, 1953 in Alexandria, LA; dau. of Donald W Carline and Muriel Gund.

1.8.3.5.1 JENNA b. Oct 20, 1988, adopted.

1.8.4 CLIFFORD EDWIN RUPP b. in Archbold, OH Feb 13, 1914; d. Feb 23, 1976 in Toledo, OH; bur. in Archbold Cem; m. FLORENCE LUCILLE SPRING May 20, 1939 in Stryker, OH; b. Jan 15, 1915; dau. of Virgil Spring and Effie Handy; d. Jan 4, 1964 in Wauseon, OH; bur. in Archbold Cem.

1.8.4.1 MARLENE b. Jan 14, 1944.

1.8.4.1 MARLENE RUPP b. in Wauseon, OH Jan 14, 1944; m.1) STAN WHITLOW; m.2) CARL DAVID SCHMUCKER Aug 25, 1962; b. Mar 26, 1942; s. of Carl Schmucker and Melba Rufenacht; m.3) HUGH ARCHIBALD MASON Apr 21, 1984 in Springfield, MO.

Second marriage:

1.8.4.1.1 TIMOTHY ALAN b. in Bowling Green, OH Aug 11, 1964.

1.8.4.1.2 JOY LYNN b. in Bowling Green, OH Nov 28, 1966.

1.8.4.1.3 CRAIG DAVID b. in Wauseon, OH Aug 22, 1969; m. HEATHER LOUISE DIBBLE Mar 23, 1996.

1.8.4.1.2 JOY LYNN SCHMUCKER b. in Bowling Green, OH Nov 28, 1966; m.1) JAMES KELLAM Jun 6, 1988; m.2) CLARK DAVID LUNTSFORD Jan 27, 1996.

First marriage:

1.8.4.1.2.1 NICOLE MARLENE b. Mar 12, 1991.

Second marriage:

1.8.4.1.2.2 BAILEY JEAN b. Oct 28, 1996.

1.8.6 DAVID PETER RUPP b. in Archbold, OH May 14, 1917; d. Jul 3, 1993; bur. in Archbold Cem; m.

HENRIETTA HELEN AUSTERMILLER Mar 21, 1940; b. Jun 1, 1918; dau. of Henry C Austermiller and Martha Knipp.

1.8.6.1 DAVID PETER b. Jul 23, 1941.

1.8.6.2 DEEANN KAY b. Apr 5, 1943.

1.8.6.3 ANTHONY JAY b. Jun 9, 1949.

1.8.6.4 GARY LYNN b. Nov 10, 1950.

1.8.6.5 RENEE RUBY b. Jan 22, 1953.

1.8.6.6 PHILIP NEAL b. Feb 9, 1957.

1.8.6.1 DAVID PETER RUPP b. in Wauseon, OH Jul 23, 1941; m.1) GAIL PERRIN Jun 9, 1961; b. Nov 7, 1940; m.2) CAROL SPICER Feb 24, 1982; b. Mar 13, 1943.

1.8.6.1.1 DAVID PETER b. Dec 5, 1971, adopted.

1.8.6.2 DEEANN KAY RUPP b. in Wauseon, OH Apr 5, 1943; m. RAYMOND MATHESON Jul 20, 1974; b. Dec 17, 1944 in Canada; s. of Lloyd Matheson and Kay.

1.8.6.2.1 JONATHAN DAVID b. in Regina, Canada Mar 3, 1977.

1.8.6.2.2 DANIEL JOSEPH b. in Regina, Canada Jan 23, 1981.

1.8.6.3 ANTHONY JAY RUPP b. in Wauseon, OH Jun 9, 1949; m. CARLA LAMPE Dec 5, 1971; b. Jan 11, 1951; dau. of Carl Lampe and Ada Lampe.

1.8.6.3.1 REBECCA CHRISTINE b. in Napoleon, OH May 18, 1976.

1.8.6.3.2 MELISSA JEAN b. in Napoleon, OH May 18, 1976.

1.8.6.3.3 TYLER WHITNEY b. in Napoleon, OH Mar 4, 1984.

1.8.6.4 GARY LYNN RUPP b. in Wauseon, OH Nov 10, 1950; m. KAY MORRIS Mar 20, 1982 in Atlanta, GA; dau. of Allan Morris and Kay Morris.

1.8.6.4.1 NATHAN ZACKARY b. Feb 25, 1985.

1.8.6.4.2 BENJAMIN DAVID b. Feb 25, 1985.

1.8.6.5 RENEE RUBY RUPP b. in Wauseon, OH Jan 22, 1953; m. RANDON LEE NELSON Dec 29, 1972; b. May 5, 1952 in Wauseon, OH; s. of Wallace R Nelson and Jane Lee.

1.8.6.5.1 STEPHEN LEVI b. in Cambridge, OH May 20, 1978.

1.8.6.5.2 NICHOLAS RICHARD b. in Cambridge, OH Sep 5, 1979.

1.8.6.5.3 MATHEW DAVID b. in Cambridge, OH Sep 12, 1982.

1.8.6.6 PHILIP NEAL RUPP b. in Wauseon, OH Feb 9, 1957; m. JUDY PLASSMAN Jun 20, 1986 in Archbold, OH; b. Apr 16, 1955; dau. of Joan Plassman.

1.8.6.6.1 LEVI b. in Wauseon, OH Feb 22, 1987.

1.8.6.6.2 LAUREN b. in Wauseon, OH Apr 19, 1989.

1.8.7 LYDIA MARIE RUPP b. in Archbold, OH Nov 17, 1918; m. HAROLD GEORGE JUILLARD Jun 9, 1948 in Stryker, OH; b. Sep 30, 1912 in Williams Co., OH; s. of Sylvan Juillard and Pearl Werder.

1.8.7.1 JAMES b. Jun 30, 1950.

1.8.7.2 JANE ANN b. Feb 28, 1952.

1.8.7.3 THOMAS b. Apr 8, 1954.

1.8.7.4 KAY b. Apr 8, 1956.

1.8.7.5 SUSAN MARIE b. May 16, 1958.

1.8.7.1 JAMES JUILLARD b. in Wauseon, OH Jun 30, 1950; m. SANDRA HARDING Jan 31, 1984 in Santa Fe, NM; b. Oct 23, 1952; div.

1.8.7.1.1 ANNALIS MARIE b. in Santa Fe, NM May 7, 1986.

1.8.7.1.2 SKYLER HARDING b. in Santa Fe, NM May 9, 1988.

1.8.7.2 JANE ANN JUILLARD b. in Wauseon, OH Feb 28, 1952; m. WALLACE MOBLEY May 2, 1976 in Atlanta, GA; b. Jan 7, 1946 in Griffin, GA; s. of Oscar Mobley and Naomi Mobley.

1.8.7.2.1 KRISTEN MARIE, adopted, b. in Bryan, OH November 22, 1989.

1.8.7.3 THOMAS JUILLARD b. in Montpelier, OH Apr 8, 1954; m. TINA GUY Jul 4, 1985 in Stryker, OH; b. Mar 11, 1963; dau. of Judy Starks.

1.8.7.3.1 JACOB PETER b. in Bryan, OH Sep 9, 1987.

1.8.7.3.2 JOSHUA CLAY b. in Bryan, OH Aug 1, 1988.

1.8.7.4 KAY JUILLARD b. in Montpelier, OH Apr 8, 1956; m. NEAL STRICKLAND Aug 10, 1985 in Atlanta, GA; b. May 26, 1956; s. of J C Strickland and Lillian Strickland.

1.8.7.4.1 JOSEPH BYRON b. in Lawrenceville, GA May 18, 1987.

1.8.7.4.2 LUCAS JUILLARD b. in Lawrenceville, GA May 8, 1991.

1.8.7.5 SUSAN MARIE JUILLARD b. in Montpelier, OH May 16, 1958; m. WESLEY SMITH Jun 9, 1984 in San Diego, CA; b. November 9; div.

1.8.7.5.1 KELLEN b. in San Diego, CA Nov 24, 1984.

1.8.7.5.2 ADAM b. in San Diego, CA Mar, 1989.

1.8.8 DENVER RAY RUPP b. in Archbold, OH Apr 1, 1920; m.1) ILENE MAE RUPP Dec 9, 1944 in Archbold, OH; b. Feb 4, 1924 in Fulton Co, OH; dau. of Chris Eberly Rupp and Alta Mae Merillat; div; m.2) FLORENCE OSBORNE May 1, 1985.

1.8.8.1 MARLOW WAYNE b. Jan 29, 1947.

1.8.8.2 COLMAN RAY b. Jun 23, 1949.

1.8.8.1 **MARLOW WAYNE RUPP** b. in Wauseon, OH Jan 29, 1947; m.1) **MARKAE JOY APPLGATE** Aug 16, 1970; b. Dec 6, 1949 in Logansport, IN; dau. of Charles B Applegate and Joy M Helmick; m.2) **CANDI KESLER** in 1996.

1.8.8.1.1 **ABRAM PHILLIP** b. in Logan, OH May 27, 1973.

1.8.8.1.2 **CHANTELL ELIZABETH** b. in Logan, OH Jun 23, 1978.

1.8.8.1.3 **AARON CHRISTOPHER** b. in Logan, OH Jan 21, 1980.

1.8.8.1.4 **CLARA LYNN** b. in Logan, OH Jan 18, 1985.

1.8.8.2 **COLMAN RAY RUPP** b. in Wauseon, OH Jun 23, 1949; m. **LOUISE ANN BURNS** Mar 9, 1974 in Columbus, OH; b. Jun 14, 1949 in Jacksonville, FL; dau. of Albert H Burns and Helen E Dory.

1.8.8.2.1 **JEREMY KEOLA BURNS** b. in MT Jul 3, 1986.



Aaron P. (1.10) and Verena (Yost) Short

1.10 **AARON P SHORT**, farmer, b. in Henry Co, OH Dec 22, 1881. d. Jun 10, 1970; bur. in Pettisville Cem; m. **VERENA YOST** Feb 22, 1906; b. March 5, 1880 in Fulton Co, OH; dau. of John Yost and Cathrine Aeschliman; d. Jun 25, 1955; bur. in Pettisville Cem.

1.10.1 **LUCINDA CATHARINE** b. in Archbold, OH Aug 13, 1907; d. Aug 19, 1990; bur. in Pettisville Cem; m. **JACOB RIEGSECKER** Jun 4, 1944 in home of bride's parents; b. Jun 30, 1900 in Middlebury, IN; s. of Ben Riegsecker and Lucy Graber; d. Mar 31, 1976; bur. in Pettisville Cem.

1.10.2 **CLARA LOUELLA** b. Dec 30, 1909.

1.10.3 **IRENE ILVA** b. Jan 6, 1912.

1.10.4 **STANLEY CARL** b. in Archbold, OH Mar 7, 1914; d. Sep 7, 1964; bur. in Pettisville Cem; m. **ADA MARIE WYSE** Apr 17, 1949 in home of bride's mother; b. Dec 9, 1919 in Fulton Co, OH; dau. of Charley Wyse and Cora Rupp.

1.10.5 **KENNETH EUGENE** b. Feb 12, 1919.

1.10.6 **ALICE MARIE** b. Sep 7, 1921.

1.10.2 **CLARA LOUELLA SHORT** b. in Archbold, OH Dec 30, 1909; d. Apr 21, 1994; bur. in Pettisville Cem; m. **WILLARD RICHER** Aug 13, 1935 in Henry Co, OH; b. Apr 2, 1911 in Allen Co, IN; s. of H H Richer and Mary Aeschliman.

1.10.2.1 **ROLAND LEE** b. Aug 11, 1936.

1.10.2.2 **VELDA JEAN** b. Nov 23, 1938.

1.10.2.3 **ALDINE JANE** b. Oct 27, 1942.

1.10.2.4 **LARRY ALLEN** b. Jan 8, 1946.

1.10.2.1 **ROLAND LEE RICHER** b. in Wauseon, OH Aug 11, 1936; m.1) **BETTY JANE BECK** Feb 19, 1956 in Central Mennonite Church, Archbold, OH; b. Jul 11, 1936; dau. of Solomon Beck and Clara Roth; d. Jun 22, 1983; bur. in Pettisville Cem; m.2) **BETTY RACHEL DONALDSON-OHL** Dec 1, 1984 in North Clinton Mennonite Church, Wauseon, OH; b. Nov 13, 1937 in Wood Co., OH.

1.10.2.1.1 **NANCY ARLENE** b. Apr 7, 1957.

1.10.2.1.2 **FREDERICK ALLEN** b. Jul 27, 1959.

1.10.2.1.3 **SUSAN MARIE** b. Jun 8, 1963.

1.10.2.1.4 **JEFFREY LEE** b. in Wauseon, OH Mar 9, 1969; m. **JULIE MARIE KWIATKOWSKI** Oct 11, 1997 in North Clinton Mennonite Church, Wauseon, OH; b. May 28, 1975 in Toledo, OH; dau. of Kahtleen Williams.

1.10.2.1.1 **NANCY ARLENE RICHER** b. in Peoria, IL Apr 7, 1957; m. **NORRIS ALLAN** Jul 7, 1979 in North Clinton Mennonite Church, Wauseon, OH; b. Jun 26, 1957 in Wauseon, OH; s. of Stuart Allan and Bonnie Curry.

1.10.2.1.1.1 **CYNTHIA JANE** b. in Wauseon, OH Nov 4, 1984.

1.10.2.1.1.2 **SCOTT STUART** b. in Wauseon, OH Aug 10, 1988.

1.10.2.1.1.3 **ANDREA JEAN** b. in Wauseon, OH Jul 26, 1991.

1.10.2.1.2 **FREDERICK ALLEN RICHER** b. in Wauseon, OH Jul 27, 1959; m. **HOPE KIRBY** Jun 8, 1984 in Pettisville Missionary Church, Pettisville, OH; b. Nov 3, 1959 in Lexington, KY; dau. of Verne Kirby and Helen Collins.

1.10.2.1.2.1 **HOLLIS LAYNE** b. in Wauseon, OH May 9, 1990.

1.10.2.1.2.2 **MCKALYN RAE** b. in Wauseon, OH June 13, 1993.

1.10.2.1.2.3 **MADELINE ADDIE** b. in Wauseon, OH Jan 23, 1997.

1.10.2.1.3 **SUSAN MARIE RICHER** b. in Wauseon, OH Jun 8, 1963; m. **DOUGLAS STINSON** Mar 5, 1983

- in North Clinton Mennonite Church, Wauseon, OH; b. Feb 6, 1960; son of Lowell and Nancy Ayers.
- 1.10.2.1.3.1 DERECK LEE b. in Wauseon, OH Jul 5, 1983.
- 1.10.2.1.3.2 DANIEL DOUGLAS b. in Wauseon, OH Nov 15, 1990.
- 1.10.2.1.3.3 LUCAS DAVID b. in Wauseon, OH Nov 10, 1994.
- 1.10.2.2 VELDA JEAN RICHER** b. in Wauseon, OH Nov 23, 1938; m. LOWELL RUFENACHT Oct 4, 1958 in North Clinton Mennonite Church, Wauseon, OH; b. Aug 11, 1936 in Archbold, OH; s. of Jesse Rufenacht and Velma Nofziger.
- 1.10.2.2.1 THOMAS ALAN b. Aug 16, 1960.
- 1.10.2.2.2 TERRI SUE b. Apr 9, 1962.
- 1.10.2.2.3 DOUGLAS SCOTT b. Mar 2, 1967.
- 1.10.2.2.4 CATHY JO b. in Wauseon, OH Sep 18, 1972.
- 1.10.2.2.1 THOMAS ALAN RUFENACHT** b. in Cincinnati, OH Aug 16, 1960; m. KAREN ROSEBROCK Jun 19, 1982 in Zion Lutheran Church, Ridgeville, OH; b. Dec 12, 1959; dau. of Henry Rosebock and Mary Helberg.
- 1.10.2.2.1.1 ERIKA SUE b. in Wauseon, OH Feb 6, 1986.
- 1.10.2.2.1.2 NICOLE MARIE b. in Wauseon, OH Dec 23, 1989.
- 1.10.2.2.2 TERRI SUE RUFENACHT** b. in Wauseon, OH Apr 9, 1962; m. TERRY LYNN RUFENACHT Jul 16, 1983 in Central Mennonite Church, Archbold, OH; b. Jun 13, 1957; s. of Maynard Rufenacht and Bernice Nofziger.
- 1.10.2.2.2.1 JUSTIN MICHAEL b. in Wauseon, OH Jan 22, 1987.
- 1.10.2.2.2.2 DANIELLE NICOLE b. in Wauseon, OH Jul 22, 1989.
- 1.10.2.2.3 DOUGLAS SCOTT RUFENACHT** b. in Wauseon, OH Mar 2, 1967; m. DAWN HICKS Nov 23, 1990 in Central Mennonite Church, Archbold, OH; b. Feb 11, 1967; dau. of Linda Stoner.
- 1.10.2.2.3.1 HALEY DENAE b. in Wauseon, OH Apr 26, 1993.
- 1.10.2.2.3.2 TYSON DOUGLAS b. in Wauseon, OH Nov 1, 1995.
- 1.10.2.3 ALDINE JANE RICHER** b. in Wauseon, OH Oct 27, 1942; m. DAVID HOLSOPPLE Jun 17, 1961 in North Clinton Menn. Church, Wauseon, OH; b. Mar 30, 1940 in PA; s. of Alvin Holsopple and Naomi Alwine.
- 1.10.2.3.1 DEBRA JOY b. Nov 25, 1961.
- 1.10.2.3.2 TODD ALAN b. in Wauseon, OH Aug 8, 1965.
- 1.10.2.3.3 JOEL DAVID b. in Wauseon, OH May 20, 1977.
- 1.10.2.3.4 MINDY JO b. in Wauseon, OH Nov 1, 1979.
- 1.10.2.3.1 DEBRA JOY HOLSOPPLE** b. in Evanston, IL Nov 25, 1961; m. RICK ROTH Jul 17, 1982 in North Clinton Menn. Church, Wauseon, OH; b. Feb 17, 1960 in Wauseon, OH; s. of Vernon Roth and Ruth Hall.
- 1.10.2.3.1.1 TYLER DAVID b. in Wauseon, OH Nov 7, 1984.
- 1.10.2.3.1.2 CRAIG MICHAEL b. in Wauseon, OH Dec 17, 1985.
- 1.10.2.3.2 TODD ALAN HOLSOPPLE** b. in Wauseon, OH Aug 8, 1965; m. JAN FRIESEN in West Clinton Mennonite Church, Pettisville, OH Jun 24, 1989; b. Sep 11, 1968 in Wauseon, OH; dau. of Lyle Friesen and Donna Waidelich.
- 1.10.2.3.2.1 CLAIRE RENEE b. in Goshen, IN Dec 14, 1994.
- 1.10.2.4 LARRY ALLEN RICHER** b. in Wauseon, OH Jan 8, 1946; m. MELDA NAFZIGER Sep 13, 1969 in Central Menn. Church, Archbold, OH; b. May 3, 1945 in Wauseon, OH; dau. of Vern Nafziger and Evelyn Nofziger.
- 1.10.2.4.1 TONYA LEIGH b. in Wauseon, OH Mar 19, 1972; m. ERIN DOUGLAS HARMELINK June 17, 1995 in Central Mennonite Church, Archbold, OH; b. Aug 17, 1972 in Massillon, OH; s. of Doug Harmelink and Kathi Hanley.
- 1.10.2.4.2 CHAD AARON b. in Wauseon, OH Mar 13, 1973; m. CARLA JUNE NUNEMAKER July 12, 1997 in Holdeman Mennonite Church, Wakarusa, IN; b. Jun 9, 1975 in Elkhart, IN; dau. of Dale Nunemaker and Dorothy Crilow.
- 1.10.2.4.3 ERIC ALLEN b. in Wauseon, OH Jan 12, 1977.
- 1.10.2.4.4 MATTHEW ALLEN b. in Toledo, OH Aug 21, 1981; d. Aug 21, 1981 in Toledo, OH; bur. in Pettisville Cem.
- 1.10.3 IRENE ILVA SHORT** b. in Archbold, OH Jan 6, 1912; d. Jun 22, 1987; bur. in Pettisville Cem; m. CLIFFORD EDWIN NOFZIGER Nov 28, 1935 in Henry Co, OH; b. Aug 6, 1914 in Wauseon, OH; s. of Moses Nofziger and Ida Nofzinger.
- 1.10.3.1 DENVER JAY b. Mar 28, 1937.
- 1.10.3.2 DEAN EDWARD; b. Feb 15, 1938.
- 1.10.3.3 DELORES ANN b. Apr 5, 1940.
- 1.10.3.4 DONELDA MARIE b. Jul 14, 1942.
- 1.10.3.1 DENVER JAY NOFZIGER** b. in Wauseon, OH Mar 28, 1937; m. EVELYN JOAN STALTER Jul 22, 1956 in Lockport Menn. Church, Stryker, OH; b. Apr

3, 1937 in Wauseon, OH; dau. of Daniel Stalter and Wilma Klopfenstein.

1.10.3.1.1 REX ALLEN b. Nov 3, 1957.

1.10.3.1.2 KATHY ANN b. Dec 30, 1958.

1.10.3.1.3 GARY LYNN b. Feb 18, 1960.

1.10.3.1.4 KEITH DALE b. Sep 9, 1961.

1.10.3.1.5 NEIL EUGENE b. Jan 21, 1963.

1.10.3.1.1 REX ALLEN NOFZIGER b. in Wauseon, OH Nov 3, 1957; d. Jul 8, 1985; bur. in Pettisville Cem; m.1) BETTY DELINE Mar 5, 1977; m.2) PATRICIA ANN COSTANGO Oct 5, 1981; b. Oct 5, 1962.

1.10.3.1.1.1 DAVID MATTHEW b. Sep 11, 1984.

1.10.3.1.2 KATHY ANN NOFZIGER b. in Wauseon, OH Dec 30, 1958; m. WESLEY L RUPP Aug 5, 1978; b. Dec 4, 1952; s. of Leroy Rupp and Annabelle Schrock.

1.10.3.1.2.1 BECKY JO b. in Wauseon, OH Oct 20, 1979.

1.10.3.1.2.2 VALERIE SUE b. in Wauseon, OH Sep 8, 1982.

1.10.3.1.2.3 CHAD MICHEAL b. in Wauseon, OH Jun 27, 1988.

1.10.3.1.3 GARY LYNN NOFZIGER b. in Wauseon, OH Feb 18, 1960; m. BRENDA JEAN SERVOSS Mar 10, 1979 in Wauseon, OH; b. Feb 21, 1961 in Toledo, OH; dau. of Eugene Servoss and Martha DePriest.

1.10.3.1.3.1 SHANE EUGENE b. in Wauseon, OH Aug 17, 1980.

1.10.3.1.3.2 SHANNON DEE b. in Wauseon, OH Sep 26, 1983.

1.10.3.1.4 KEITH DALE NOFZIGER b. in Wauseon, OH Sep 9, 1961; d. Nov 17, 1995; bur. in Pettisville Cem; m.1) MADONNA CHRISTINE GRINER Nov 8, 1982; m.2) SHERYL SMITH Oct 15, 1994; b. Sep 9, 1965.

1.10.3.1.4.1 JENNIFER JANICE b. Dec 23, 1981.

1.10.3.1.4.2 CURTIS ALLEN b. Dec 17, 1983.

1.10.3.1.5 NEIL EUGENE NOFZIGER b. in Wauseon, OH Jan 21, 1963; m.1) JULIE ANN GROWHOWSKI Jul 10, 1982; m.2) PAMILA TYSON May 16, 1992; b. Jan 29, 1959.

First marriage:

1.10.3.1.5.1 SHAWN MATTHEW b. Feb 19, 1983.

1.10.3.1.5.2 MONICA MARIE b. Jun 20, 1984.

1.10.3.1.5.3 ADAM MICHAEL b. Mar 3, 1991.

Second marriage:

1.10.3.1.5.4 CHRISTINA RENEE b. Apr 23, 1993.

1.10.3.2 DEAN EDWARD NOFZIGER b. in Wauseon, OH Feb 15, 1938; m. JANETH ROSE NOFZIGER Apr 5, 1958 in West Clinton Menn. Church, Pettisville, OH;

b. Sep 11, 1938 in Wauseon, OH; dau. of Jesse E Nofziger and Zela M Graber.

1.10.3.2.1 KAREN FAE b. in Wauseon, OH Mar 12, 1959.

1.10.3.2.2 BRENDA KAE b. Nov 22, 1960.

1.10.3.2.3 JANELLE RENAE b. in Wauseon, OH Jul 10, 1963; m. GRANT MARTINE Jun 11, 1994; b. Jun 12, 1969.

1.10.3.2.4 GREGORY ALLEN b. Mar 23, 1966.

1.10.3.2.2 BRENDA KAE NOFZIGER b. in Wauseon, OH Nov 22, 1960; m. RODNEY SHORT Sep 17, 1983; b. December 3, 1960; s. of Simon J Short and Elsie Nofziger.

1.10.3.2.2.1 ASHLEY NICOLE b. in Wauseon, OH Mar 22, 1986.

1.10.3.2.2.2 CLARISSA LEIGH b. in Wauseon, OH May 26, 1989.

1.10.3.2.4 GREGORY ALLEN NOFZIGER b. in Wauseon, OH Mar 23, 1966; m. JODI NOFZIGER Oct 24, 1987; b. Dec 16, 1965; dau. of Al Nofziger and Joyce Graber.

1.10.3.2.4.1 LUCAS GREGORY b. Nov 26, 1990.

1.10.3.2.4.2 KAITLINE RAE b. Dec 8, 1993.

1.10.3.3 DELORES ANN NOFZIGER b. in Wauseon, OH Apr 5, 1940; d. Apr 1, 1997; m. PAUL ROGER SMITH Aug 19, 1961 in North Clinton Menn. Church, Wauseon, OH; b. Apr 20, 1941 in Primrose, OH; s. of William K Smith and Goldia Corman.

1.10.3.3.1 JOYCE LOUISE, adopted, b. Feb 12, 1962.

1.10.3.3.1 JOYCE LOUISE SMITH b. in Huntington Cabell, WV Feb 12, 1962; m. JAY LAMAR WAIDELICH Jul 11, 1981 in North Clinton Menn. Church, Wauseon, OH; b. Aug 2, 1960 in Wauseon, OH; s. of Marvin D Waidelich and Letha M Nofziger.

1.10.3.3.1.1 JENESSA LINN b. in Wauseon, OH May 12, 1984.

1.10.3.3.1.2 JAMIE LEIGH b. in Wauseon, OH Apr 27, 1987.

1.10.3.3.1.3 JENNA LAUREN b. in Wauseon, OH Sep 29, 1989.

1.10.3.4 DONELDA MARIE NOFZIGER b. in Wauseon, OH Jul 14, 1942; m. LEONARD LEE RICHER Jul 1, 1961; b. Jul 4, 1942; s. of Walter Richer.

1.10.3.4.1 TAMELA SUE b. May 11, 1962.

1.10.3.4.2 BETH ANN b. Jul 15, 1963.

1.10.3.4.3 CINDY JOE b. Feb 23, 1965; d. Apr 9, 1978; bur. in Pettisville Cem.

1.10.3.4.4 SCOTT ALLEN b. Dec 29, 1968; m. MASHELL MILLER Jun 19, 1993; b. May 12, 1970.

1.10.3.4.5 LYNELLE MARIE b. Mar 18, 1970.

1.10.3.4.2 BETH ANN RICHER b. Jul 15, 1963; m. TODD PELOK Jun 27, 1987; b. Sep 10, 1964.

1.10.3.4.2.1 KAYLA b. Mar 30, 1990.

1.10.5 KENNETH EUGENE SHORT b. in Archbold, OH Feb 12, 1919; m. ADA MARIE SHORT Mar 28, 1943 in Archbold, OH; b. Feb 20, 1921 in Archbold, OH; dau. of Simon J Short and Emma Kutzli.

1.10.5.1 JANICE ANN b. May 9, 1944.

1.10.5.2 MARVIN LEE b. Oct 19, 1946.

1.10.5.3 LOIS MARIE b. Dec 27, 1950.

1.10.5.4 SANDRA JANE b. Jan 20, 1960.

1.10.5.5 WENDELL JAY b. Nov 18, 1963.

1.10.5.1 JANICE ANN SHORT b. in Wauseon, OH May 9, 1944; m. LEON JAY SHORT Apr 10, 1965; b. Nov 1, 1944 in Johnstown, PA; s. of Eldon Short and Erma Holsopple.

1.10.5.1.1 MONICA SUE b. in Denver, CO May 21, 1968.

1.10.5.1.2 RYAN JAY b. in Wauseon, OH Dec 15, 1969; m. SARAH KLINGELSMITH Mar 9, 1996; b. Dec 28, 1975.

1.10.5.2 MARVIN LEE SHORT b. in Wauseon, OH Oct 19, 1946; m. DEBORAH KAY BECKER Mar 29, 1969 in Indianapolis, IN; b. Feb 13, 1951 in Indianapolis, IN; dau. of Harold E Becker and Doris Wilson.

1.10.5.2.1 AMY LYNN b. in Indianapolis, IN Oct 20, 1969.

1.10.5.2.2 AMANDA LEIGH b. May 17, 1972.

1.10.5.2.1 AMY LYNN SHORT b. in Indianapolis, IN Oct 20, 1969; m. ERIC ROHN Dec 24, 1996.

1.10.5.2.1.1 SHELLY MORGAN b. Apr 3, 1997.

1.10.5.2.2 AMANDA LEIGH SHORT b. in Indianapolis, IN May 17, 1972.

1.10.5.2.2.1 MACIAH JENEIKAY b. in Indianapolis, IN Oct 5, 1991.

1.10.5.2.2.2 KAYLA b. May 22, 1993.

1.10.5.3 LOIS MARIE SHORT b. in Wauseon, OH Dec 27, 1950; m. LESTER LOREE Nov 18, 1972; b. Sep 26, 1951.

1.10.5.3.1 ANGALENA LYNN b. Sep 23, 1973.

1.10.5.3.2 EUGENE ALLEN b. Dec 29, 1974; m. KIMBERLEY VINCENT Jul 27, 1996; b. Dec 13, 1975.

1.10.5.3.3 QUENTIN ROY b. Jul 5, 1977.

1.10.5.3.3 QUENTIN ROY LOREE b. Jul 5, 1977; m. LISA STANTON Dec 19, 1996.

1.10.5.3.3.1 KAYLA KRISTIN NACOLE b. Jun 5, 1997.

1.10.5.4 SANDRA JANE SHORT b. in Wauseon, OH Jan 20, 1960; m. GARY STUCKEY Nov 26, 1983; b. Jun 14, 1960; s. of Lary Stuckey and Phyllis Stuckey.

1.10.5.4.1 STEVE, adopted, b. Feb 21, 1974.

1.10.5.4.2 CRYSTAL, adopted, b. Sep 17, 1977.

1.10.5.4.2 CRYSTAL STUCKEY b. Sep 17, 1977; m. JEREMY HALL Sep 28, 1996.

1.10.5.4.2.1 DEVIN b. Mar 8, 1996.

1.10.5.5 WENDELL JAY SHORT b. in Wauseon, OH Nov 18, 1963; m. TERESA FLAMING Jul 1, 1989 in Corn, OK; b. Nov 19, 1964; dau. of Kenneth Flaming and Sara Vogt.

1.10.5.5.1 JORDAN KENNETH b. Oct 8, 1992.

1.10.5.5.2 RISA LENAEE b. Mar 8, 1995.

1.10.6 ALICE MARIE SHORT b. in Archbold, OH Sep 7, 1921; d. Feb 13, 1991; bur. in Ottawa Hills Cem; m. JOSEPH DALE SHORT Dec 27, 1953 in Central Menn. Church, Archbold, OH; b. Nov 20, 1927 in Grabill, IN; s. of Elmer Short and Jeanette Yoder.

1.10.6.1 DUANE ALLEN b. Nov 21, 1954.

1.10.6.2 DAVID LEE b. Mar 7, 1956.

1.10.6.3 MERVIN JAY b. June 4, 1957.

1.10.6.1 DUANE ALLEN SHORT b. in Toledo, OH Nov 21, 1954 ; m. ROSELYN GRACE RUPP Oct 6, 1979 in North Clinton Menn. Church, Wauseon, OH; b. Apr 2, 1954 in Wauseon, OH; dau. of Leon Dale Rupp and Clara Mae Pletcher.

1.10.6.1.1 JAMES SCOTT b. in Wauseon, OH Jun 29, 1981.

1.10.6.1.2 PATRICIA ANN b. in Wauseon, OH Jan 30, 1984.

1.10.6.1.3 LANETTE CHRISTINE b. in Wauseon, OH Feb 10, 1987.

1.10.6.1.4 TIMOTHY ALLEN b. in Wauseon, OH Jan 22, 1990.

1.10.6.2 DAVID LEE SHORT b. in Toledo, OH Mar 7, 1956; m. LENNA LEANN DAVIS Dec 1, 1991; b. Jan 31, 1965.

1.10.6.2.1 ELDEN JERRY KIMBALL, stepson, b. Feb 23, 1983.

1.10.6.2.2 JASON LEE DAVIS, stepson, b. Jul 7, 1987.

1.10.6.2.3 JOSEPH DAVID b. Nov 20, 1992.

1.10.6.3 MERVIN JAY SHORT b. in Toledo, OH June 4, 1957; m. PEGGY REESER Dec 20, 1980 in Shedd, OR; b. Oct 15, 1957 in Albany, OR; dau. of Charles W Reeser and Margery C Roth.

1.10.6.3.1 TITUS JORDAN b. in Albany, Linn Co, OR Sept 8, 1982.

1.10.6.3.2 KYLE JACOB b. in Albany, Linn Co, OR
Dec 27, 1984.

1.10.6.3.3 AUTUMN JOY b. Oct 24, 1991.



Albert (1.11) and Elizabeth (Stamm) Short

1.11 ALBERT SHORT, farmer, b. Apr 30, 1883; d. Jan 12, 1949; bur. in Pettisville Cemetery; m.1) ELIZABETH STAMM Jul 10, 1906 in Fulton Co, OH; b. Nov 8, 1879 in Archbold, OH; dau. of Henry Stamm and Magdalena Rupp; d. Jul 14, 1945; bur. in Pettisville Cem; m.2) EMMA STAMM Sep 5, 1946; b. Jun 7, 1888 in Archbold, OH; dau. of Henry Stamm and Magdalena Rupp; d. Jun 22, 1965; bur. in Pettisville Cem.

1.11.1 FREDRICK LLEWELLYN b. Oct 24, 1906.

1.11.2 LAUREL ALBERT b. Aug 15, 1908.

1.11.3 LODEMA ELIZABETH b. in Archbold, OH Feb 16, 1916; d. Apr 11, 1985; bur. in Rupp Cem.

1.11.4 ISABELLE MAUREEN b. Mar 6, 1918.

1.11.1 FREDRICK LLEWELLYN SHORT b. in Archbold, OH Oct 24, 1906; d. Jan 29, 1961 in St. Vincent's Hospital, Toledo, OH; bur. in Pettisville Cem; m. JEANETTE ARNOS Feb 12, 1933 in Defiance Co., OH; b. Aug 28, 1907 in Defiance Co., OH; dau. of Henry

F. Arnos and Anna Schroeder; d. Aug. 21, 1992 in Fulton Co. Health Center, Wauseon, OH; bur. in Pettisville Cem.

1.11.1.1 WAYNE FREDRICK b. Dec 20, 1935.

1.11.1.2 WANDA JEAN b. in Wauseon, OH Aug 31, 1938.

1.11.1.3 TED HENRY b. Mar 13, 1942.

1.11.1.4 DWIGHT LLEWELLYN b. Mar 30, 1945.

1.11.1.1 WAYNE FREDRICK SHORT b. in Wauseon, OH Dec 20, 1935; m. DOLORES MAE RASHLEY; b. Oct 24, 1936.

1.11.1.1.1 ERIC WAYNE b. Aug 16, 1971.

1.11.1.1.2 KENT FREDRICK b. Mar 23, 1974.

1.11.1.3 TED HENRY SHORT b. in Wauseon, OH Mar 13, 1942; m. KAREN KREIG Aug 17, 1968; b. Sept 26, 1942.

1.11.1.3.1 GREGG D b. Oct 22, 1970.

1.11.1.3.2 KELLY SUE b. Jan 27, 1974.

1.11.1.4 DWIGHT LLEWELLYN SHORT b. in Wauseon, OH Mar 30, 1945; m. MARLENE RUTH KLEE Jun 11, 1966; b. Jul 8, 1943.

1.11.1.4.1 JODI LYNN b. Dec 20, 1969.

1.11.1.4.2 BLAIR MATTHEW b. Jan 27, 1973.

1.11.2 LAUREL ALBERT SHORT b. in Archbold, OH Aug 15, 1908; d. May 1, 1991; bur. in Pettisville Cem; m. MARJORIE BECK Nov 24, 1929 in Archbold, OH; b. Nov 28, 1910 in Archbold, OH.

1.11.2.1 LAUREL JOSEPH b. Nov 16, 1930.

1.11.2.2 LOIS LAVONNE b. May 10, 1935.

1.11.2.3 JUDITH JANE b. in Wauseon, OH Sept 22, 1940; d. Oct 8, 1941; bur. in Pettisville Cem.

1.11.2.4 JOYCE PHYLLIS b. Aug 15, 1944.

1.11.2.1 LAUREL JOSEPH SHORT b. in Archbold, OH Nov 16, 1930; m. WYONA IMOGENE MEYER Mar 17, 1951; b. Nov 2, 1930; dau. of Harry Meyer and Mildred Eva Hertel.

1.11.2.1.1 DENISE EILEEN b. in Allen Co., IN Jan 24, 1955.

1.11.2.1.2 KERRWIN JAY b. Mar 28, 1958.

1.11.2.1.3 DOREEN LYNNE b. in Allen Co., IN Mar 13, 1962; m. ERIC EASTES Oct 29, 1994.

1.11.2.1.4 SANDRA JAYNE b. Dec 27, 1963.

1.11.2.1.2 KERRWIN JAY SHORT b. in Allen Co., IN Mar 28, 1958; m. LEE SHELE WILSON Mar 21, 1990; b. Nov 22, 1958.

1.11.2.1.2.1 CASEY MARIE b. Aug 23, 1990.

1.11.2.1.4 SANDRA JAYNE SHORT b. in Allen Co., IN Dec 27, 1963; m. PHILIP GLINES Oct 17, 1987; b. Aug 7, 1959; d. Jun 7, 1995.

1.11.2.1.4.1 DARRIN CLARK b. Mar 14, 1991.

1.11.2.1.4.2 MADISON ARMANDA b. Oct 19, 1994.

1.11.2.2 LOIS LAVONNE SHORT b. in Fulton Co., OH May 10, 1935; m. ROBERT G. CARTER Sept 1, 1956 in Sharon Methodist Church, Napoleon, OH; b. Apr 29, 1935 in Henry Co., OH; s. of Glenn S. Carter and Grace Bell.

1.11.2.2.1 CATHY JO b. June 19, 1957.

1.11.2.2.2 TERESA ANNE b. Nov 30, 1958.

1.11.2.2.3 BRENDA SUE b. Nov 9, 1961.

1.11.2.2.4 ROBIN RENEE b. in Bloomsburg, PA Apr 5, 1973.

1.11.2.2.1 CATHY JO CARTER b. in Napoleon, OH June 19, 1957; m. ROBERT FINELY III Oct 16, 1982; b. Aug 17, 1954.

1.11.2.2.1.1 KENT CARTER b. Nov 24, 1985.

1.11.2.2.1.2 REBECCA b. Aug 5, 1988.

1.11.2.2.1.3 LUKE WILLIAM b. May 30, 1991.

1.11.2.2.1.4 RUTH MARIE b. Jan 3, 1995.

1.11.2.2.2 TERESA ANNE CARTER b. in Napoleon, OH Nov 30, 1958; m. ALBERT STEVEN HOLDERER May 24, 1981; born May 20, 1958.

1.11.2.2.2.1 JUSTIN AARON b. Nov 29, 1981.

1.11.2.2.2.2 JULIE NICOLE b. Jan 24, 1985.

1.11.2.2.2.3 JANNA MICHELLE b. Jul 5, 1990.

1.11.2.2.3 BRENDA SUE CARTER b. in Napoleon, OH Nov 9, 1961; m. GEORGE MUNGER Jr Sept 24, 1982; b. Oct 11, 1960.

1.11.2.2.3.1 DANIEL GEORGE b. Mar 17, 1988.

1.11.2.2.3.2 MATTHEW ROBERT b. Nov 15, 1990.

1.11.2.2.3.3 CORY MICHAEL b. Sept 16, 1994.

1.11.2.4 JOYCE PHYLLIS SHORT b. Aug 15, 1944; m. JOHN ROBARGE Apr 29, 1966; b. Aug 11, 1939.

1.11.2.4.1 RHONDA LYNN b. in Toledo, OH Jul 23, 1969.

1.11.2.4.2 REBECCA LEE b. Jul 17, 1972.

1.11.2.4.3 SHAWN ALLEN b. in Napoleon, OH Aug 1, 1973.

1.11.2.4.4 SHERYL ELYSABETH b. in Napoleon, OH Aug 1, 1973.

1.11.2.4.2 REBECCA LEE ROBARGE b. in Bryan, OH Jul 17, 1972.

Rebecca Lee Robarge and Todd Morrow had the following children:

1.11.2.4.2.1 ZACHARY LEE b. Jan 11, 1995.

1.11.2.4.2.2 ELIZABETH ANN b. Jul 31, 1996.

1.11.4 ISABELLE MAUREEN SHORT b. in Archbold, OH Mar 6, 1918; m. LOUIS WINZELER; b. July 5, 1918; d. Jul 4, 1992; bur. in Florida.

1.11.4.1 TERRENCE JOE b. Jul 31, 1946.

1.11.4.1 TERRENCE JOE WINZELER b. Jul 31, 1946; m. SUE TREVOR.

1.11.4.1.1 JENNIFER SUE b. Apr 29, 1975.

1.11.4.1.2 ELIZABETH SUSAN b. Oct 23, 1977.

1.11.4.1.3 CATHERINE MAUREEN b. Mar 7, 1981.

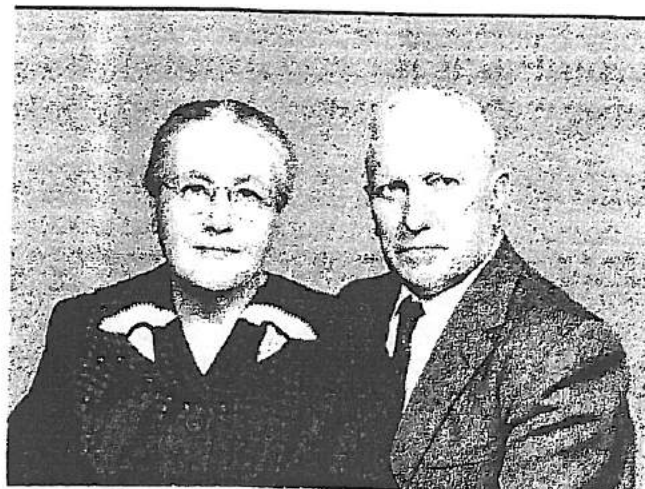

Daniel Peter (1.12) and Dinah (Rupp) Short

1.12 DANIEL PETER SHORT, farmer, b. Sep 2, 1885; d. Oct 13, 1961 in Wauseon, OH; bur. in Pettisville Cem; m. DINAH RUPP Oct 13, 1907; b. Feb 27, 1888; dau. of David Rupp and Lavina Snyder; d. Sep 7, 1975; bur. in Pettisville Cem.

1.12.1 AUDREY LOUISE b. in Henry Co, OH Sep 13, 1908; d. Jun 10, 1992; bur. in Pettisville Cem.

1.12.2 ORVAL O b. May 4, 1910.

1.12.3 REUBEN D b. Apr 28, 1913.

1.12.4 EARL EUGENE b. Feb 28, 1916.

1.12.5 RONALD L b. Jun 10, 1922.

1.12.6 DANIEL PETER, JR b. Sep 20, 1929.

1.12.2 ORVAL O SHORT b. in Archbold, OH May 4, 1910; m. THELMA CECILIA LEE Jul 23, 1933 in Evangelical Menn. Church, Archbold, OH; b. Apr 28, 1909 in Henry Co, OH; dau. of Stanley Alfred Lee and Bertha Mable Wheller; d. Mar 6, 1996; bur. in Pettisville Cemetery.

1.12.2.1 BETTY LEE b. in Wauseon, OH Aug 17, 1939; d. Aug 17, 1939; bur. in Pettisville Cem.

1.12.2.2 STEPHEN LEE b. Nov 18, 1942.

1.12.2.3 GARY MAX b. Mar 2, 1946.

1.12.2.4 MARCIA DIANE b. Apr 9, 1947.

1.12.2.5 MARC DANIEL b. Jun 30, 1948.

- 1.12.2.2 **STEPHEN LEE SHORT** b. in Toledo, OH Nov 18, 1942; m.1) **MARY BETH DELVENTHAL** Feb 22, 1964 in Evangelical Menn. Church, Archbold, OH; b. Mar 8, 1945 in Napoleon, OH; dau. of Norman John Delventhal and Ireta Ruth Lemon; div.; m.2) **MARILYN KAY ROSEBROCK** Sep 25, 1976.
First marriage:
1.12.2.2.1 **BETHANY CAROLE** b. in Wauseon, OH Mar 4, 1965; d. Jan 20, 1992; bur. in AZ; m. **RONALD THOMPSON** Jun 18, 1983.
1.12.2.2.2 **CHRISTOPHER LEE** b. in Wauseon, OH Feb 27, 1968; m. **KATHY KRIEGER** Oct 3, 1992.
Second marriage:
1.12.2.2.3 **CHRISTINA RENE MERILLAT**, stepdaughter, b. Oct 2, 1970; m. **GARY LYNN HANCOCK** Feb 12, 1993.
- 1.12.2.3 **GARY MAX SHORT** b. in Toledo, OH Mar 2, 1946; m. **DENISE LYNN LEMON** Mar 23, 1973 in St. Paul's Catholic Church, Hamler, OH; b. Feb 8, 1953 in Wauseon, OH; dau. of Carleton Leroy Lemon and Elizabeth Anne Like.
1.12.2.3.1 **AARON KOHL** b. in Napoleon, OH Nov 4, 1979.
1.12.2.3.2 **EMILY KATHRYN** b. in Wauseon, OH May 6, 1991.
- 1.12.2.4 **MARCIA DIANE SHORT** b. in Wauseon, OH Apr 9, 1947; m. **ARLEN RICHARD TUCKERMAN** Apr 14, 1966 in Archbold, OH; b. Mar 19, 1946 in Fulton Co., OH; s. of Lloyd Beatty Tuckerman and Wilma Ferguson; d. Dec 19, 1995.
1.12.2.4.1 **TERRI DIANE** b. Nov 9, 1966.
1.12.2.4.2 **ARLEN RICHARD, JR.** b. Mar 22, 1968.
1.12.2.4.3 **KOBI** b. Nov 14, 1971.
- 1.12.2.4.1 **TERRI DIANE TUCKERMAN** b. in Wauseon, OH Nov 9, 1966; m.1) **JESSE DE LOS SANTOS** Sep 1, 1984; div.; m.2) **GARY WOOD** Feb 4, 1989 in Charleston, SC; b. Jun 9, 1965.
First marriage:
1.12.2.4.1.1 **LESLIE SUE**, adopted by Gary Wood, b. in Wauseon, OH Mar 5, 1985.
1.12.2.4.1.2 **JUSTIN RICHARD**, adopted by Gary Wood, b. in Wauseon, OH February 21, 1987.
Second marriage:
1.12.2.4.1.3 **NATHANIEL LLOYD** b. in Charleston, SC Aug 6, 1991.
- 1.12.2.4.2 **ARLEN RICHARD TUCKERMAN, JR.** b. in Wauseon, OH Mar 22, 1968; m.1) **SHANNON SUE LAUBER** Jan 18, 1986; b. Jan 18, 1968; m.2) **JILL DIEMER** Nov 23, 1991 in Defiance, OH; b. Sep 18, 1967 in Defiance, OH.
- 1.12.2.4.2.1 **BRYSON RICHARD** b. in Wauseon, OH Jul 14, 1986.
1.12.2.4.2.2 **SPENCER MYCHAEL** b. in Wauseon, OH Aug 14, 1988.
- 1.12.2.4.3 **KOBI TUCKERMAN** b. Nov 14, 1971; m. **KELLI YUTZI**.
1.12.2.4.3.1 **KAIN MICHAEL** b. Aug 23, 1993.
- 1.12.2.5 **MARC DANIEL SHORT** b. in Wauseon, OH Jun 30, 1948; m.1) **LUANA JEAN WYSE** Feb 27, 1969 in Archbold, OH; b. Jul 19, 1949 in Wauseon, OH; dau. of Marvin Stuart Wyse and Shirley Maxine Frey; div.; m.2) **TINA THUROT** Oct 1977; dau. of Jack Thourot and Edna Thomas.
1.12.2.5.1 **CLINT DANIEL** b. in Wauseon, OH Apr 1, 1978.
1.12.2.5.2 **MANDY LYN** b. in Wauseon, OH Sep 9, 1979.
- 1.12.3 **REUBEN D SHORT** b. in Stryker, OH Apr 28, 1913; m. **KATHRYN M RUPP** Sep 14, 1940 in Archbold, OH; b. Apr 30, 1912 in Archbold, OH; dau. of Edward Rupp and Ida Miller.
1.12.3.1 **KAREN AUDREY** b. Sep 12, 1943.
1.12.3.2 **RHODA ANNETTE** b. in Wauseon, OH Apr 3, 1947; m.1) **GARY L STUCKY** Apr 2, 1972 in Elkhart, IN; b. May 18, 1941 in Kansas; s. of Martin Stucky and Ruby; div.; m.2) **JOHN HENRY HESS Jr** Aug 8, 1980; s. of John Henry Hess Sr and Elsie Weaver; d. Jan 15, 1996; bur. in Holland, PA.
1.12.3.3 **ANN MARCILE** b. in Wauseon, OH Oct 2, 1950; m. **JAMES KIRK** Aug 12, 1978; b. Jun 9, 1939 in St Louis, MO; s. of Howard Kirk and Josephine Kirk.
- 1.12.3.1 **KAREN AUDREY SHORT** b. in Wauseon, OH Sep 12, 1943; m. **BRYCE LEON WINTEREGG** Aug 12, 1967 in Archbold, OH; b. July 16, 1940 in Berne, IN; s. of Raymond Winteregg and Pearl Yoder.
1.12.3.1.1 **MARK REU** b. in Highland Park, IL Sep 17, 1968.
1.12.3.1.2 **KATHY ELIZABETH** b. in Dominican Republic Jun 19, 1972.
- 1.12.4 **EARL EUGENE SHORT** b. in Stryker, OH Feb 28, 1916; d. Nov 10, 1981; bur. in Glenwood Cemetery, Napoleon, OH; m. **VERILE M NEUHAUSER** 1938 in Archbold, OH; b. Aug 8, 1916 in Henry Co, OH; dau. of Ezra Neuhauser and Priscilla Rupp; d. May 8, 1997; bur. in Glenwood Cem. Napoleon, OH.
1.12.4.1 **EARL EUGENE** b. Sep 22, 1939.
1.12.4.2 **THOMAS JAN** b. Sep 6, 1941.
1.12.4.3 **MARY KAYE** b. Jun 23, 1945.

1.12.4.1 EARL EUGENE SHORT b. in Napoleon, OH Sep 22, 1939; m. CATHERINE MARIE SCHWEINHAGEN Aug 28, 1970 in Defiance Co, OH. b. Feb 13, 1942 in Defiance Co, OH; dau. of Harlan Schweinhagen and Lillian Michaelis.

1.12.4.1.1 CHRISTA MARTINE b. in Stratford, Ontario, Canada Dec 30, 1972.

1.12.4.1.2 DAVID EARLS b. in Stratford, Ontario, Canada Jan 20, 1975.

1.12.4.2 THOMAS JAN SHORT b. in Napoleon, OH Sep 6, 1941; m. KAY LAURENCE ENCK Aug 12, 1966 in Napoleon, OH; b. Sep 26, 1944 in Napoleon, OH; dau. of Harry Enck and Katherine Laurence.

1.12.4.2.1 PATRICIA KAY b. in Napoleon, OH Mar 17, 1970; m. LARRY KOESTERS Dec 4, 1993; b. August 12, 1968.

1.12.4.2.2 MICHAEL THOMAS b. in Napoleon, OH May 17, 1973.

1.12.4.3 MARY KAYE SHORT b. in Napoleon, OH Jun 23, 1945; m. TERRY LEE COCHRAN Jun 11, 1966 in Napoleon, OH; b. Nov 4, 1945 in Galion, OH; s. of Willard Cochran and B Jean Mann.

1.12.4.3.1 MICHAEL b. in Columbus, OH Dec 29, 1970.

1.12.4.3.2 DANIEL EARL b. in Columbus, Franklin Co, OH August 28, 1973.

1.12.4.3.3 JOSEPH TERRY b. Jul 24, 1975.

1.12.5 RONALD L SHORT b. in Williams Co., OH Jun 10, 1922; m. MARTHA JANE LEUPP Feb 4, 1947 in Evangelical Menn. Church, Archbold, OH; b. Dec 28, 1925 in Fulton Co., OH; dau. of Simon Leupp and Florence Cornell.

1.12.5.1 ROGER ALLEN b. Sep 1, 1948.

1.12.5.2 RANDY EUGENE b. in Wauseon, OH Jun 19, 1950; m. SHARON RUPLE Oct 19, 1974 in Evangelical Menn. Church, Wauseon, OH.

1.12.5.1 ROGER ALLEN SHORT b. in Wauseon, OH Sep 1, 1948; m. ROBERTA LOUISE FRANZ Dec 23, 1971 in Presbyterian Chapel, Bowling Green, OH; b. Mar 24, 1948 in Napoleon, OH; dau. of Robert A Franz and Lelah E Owenby.

1.12.5.1.1 ANTHONY ROBERT b. Mar 11, 1976.

1.12.5.1.2 JEFFREY ALLEN b. Apr 26, 1977.

1.12.5.1.3 TIMOTHY BRIAN b. Jan 3, 1981.

1.12.6 DANIEL PETER SHORT, JR b. in Williams Co., OH Sep 20, 1929; m. BETTY JANE GLANZ Jun 16, 1951 in Napoleon, OH; b. May 12, 1930 in Napoleon, OH; dau. of Harmon H Glanz Jr and Mathilda Hahn.

1.12.6.1 DOUGLAS PETER b. in Wauseon, OH Apr 3, 1953.

1.12.6.2 DENNIS ALLEN b. Feb 12, 1955.

1.12.6.2 DENNIS ALLEN SHORT b. in Wauseon, OH Feb 12, 1955; m. DONNA LOU REID Sep 10, 1982 in Hamilton, OH; b. Sep 11, 1954 in Kentucky; dau. of Charles Reid and Marjorie Gray.

1.12.6.2.1 ANDREA LYNNE b. in Hamilton, OH Jul 10, 1984.

1.12.6.2.2 MATTHEW REID b. in Hamilton, OH Dec 21, 1985.

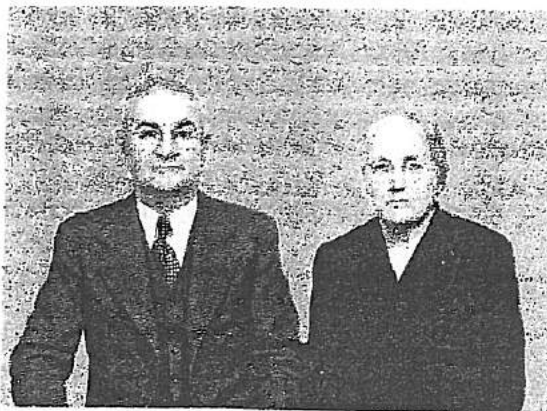

Arminda (Short) (1.13) and Peter Lugbill

1.13 ARMINDA SHORT b. in Henry Co., OH Apr 1, 1887; d. Jan 17, 1961 in Detwiler Hospital, Wauseon, OH; bur. in Archbold Cem; m. PETER LUGBILL, seed dealer and one of three brothers that founded and operated Lugbill Livestock Co., Archbold, OH, Nov 20, 1906 in Archbold, OH; b. Jan 23, 1883 in Henry Co., OH; d. Dec 6, 1962 in Archbold, OH; bur. in Archbold Cemetery.

1.13.1 STEWARD b. Dec 31, 1909; d. Oct 24, 1918; bur. in Archbold Cemetery.

1.13.2 CLELA MAY b. Jan 21, 1918.

1.13.3 LORETTA MARIE b. Feb 11, 1923.

1.13.2 CLELA MAY LUGBILL b. in Henry Co., OH Jan 21, 1918; m. RAY F. HEIN Sep 6, 1942; b. Sep 4, 1919; s. of Rudolph Hein and Mary Kay Feeney.

1.13.2.1 ALLEN b. Feb. 24, 1950.

1.13.2.2 JOANN b. Sep 27, 1951.

1.13.2.1 ALLEN HEIN b. Feb. 24, 1950; m. MARIAN DOTY Jun 3, 1972; b. Jan 25, 1952 in Elgin, IL; dau. of Carroll Doty and Nylene Uren.

1.13.2.1.1 MELODY JOY b. Mar 28, 1974.

1.13.2.1.2 CHARITY BETH b. in Madison Hgts., MI Apr 12, 1976.

1.13.2.1.3 WENDY NICOLE b. in Fort Wayne, IN Sep 8, 1988.

1.13.2.1.1 MELODY JOY HEIN b. in Royal Oak, MI Mar 28, 1974; m. JIM HENDERSON Oct 8, 1994; b. Jan 5, 1974.

1.13.2.1.1.1 JINNY b. Jul 18, 1994.

1.13.2.2 JOANN HEIN b. Sep 27, 1951; m. RICHARD WALL May 26, 1973; b. Feb 21, 1950.

1.13.2.2.1 JENNIFER LYNN b. in Hillsboro, KS Dec 21, 1978.

1.13.2.2.2 JULIA LORETTA b. in Hillsboro, KS Jan 4, 1984.

1.13.3 LORETTA MARIE LUGBILL b. in Archbold, OH Feb 11, 1923; m. WILLIAM J. HUTCHINS Nov. 26, 1965 in Little Rock, AK; b. Oct 24, 1918 in Cohoes, NY; s. of William Henry Hutchins and Annie Elizabeth McMorrow.

1.13.3.1 RICHARD WILLIAM, stepchild, b. Jan 26, 1957 in Little Rock, AR; m. CANDICE HARRIS Jan 17, 1987.

1.14 IDA SHORT b. in Henry Co., OH Sep 7, 1888; d. Jun 12, 1977 in Archbold, OH; bur. in Pettisville Cem; m. ADOLPH STAMM, farmer, Jul 28, 1908 in bride's home; b. Oct 13, 1881 in Archbold, OH; s. of Henry Stamm and Magdalena Rupp; d. Jul 27, 1944 at home; bur. in Pettisville Cem.

1.14.1 HENRY PETER b. Jul 11, 1909.

1.14.2 FLORENCE MAY b. Nov 11, 1910.

1.14.3 EMMA IRENE b. Dec 29, 1911.

1.14.4 HELEN MARIE b. in Henry Co., OH July 18, 1913; d. Jul 23, 1981 in Archbold, OH; bur. in Floral Grove Cemetery, West Unity, OH; m. ARTHUR J LIECHTY Sep 26, 1946; b. Jul 25, 1896 in Archbold, OH; s. of Christ Liechty and Mary Yoder; d. Jan 9, 1964 in Archbold, OH; bur. in West Unity, OH.

1.14.5 FREDERICK EARL b. Dec 22, 1914.

1.14.6 KATHERINE MAGDOLENA b. Aug 5, 1916.

1.14.7 FRANKLIN MONROE b. Apr 17, 1918.

1.14.8 ELROY LEE b. in Archbold, OH Mar 29, 1920; d. Mar 29, 1920; bur. in Pettisville Cem.

1.14.9 RUTHEVA b. Oct 19, 1921.

1.14.1 HENRY PETER STAMM b. in Henry Co., OH Jul 11, 1909; d. Jan 9, 1995 in Bryan, OH; bur. in Lockport Cem; m. NORA SHORT Mar 1, 1932 in Eli Frey's residence; b. April 14, 1907 in West Unity, OH; dau. of Jacob B Short and Mary Nofziger; d. Oct 11, 1986; bur. in Lockport Cem.

1.14.1.1 THELMA SALOME b. Apr 9, 1934.

1.14.1.1 THELMA SALOME STAMM b. in Archbold, OH Apr 9, 1934; m. QUENTIN THOMAS FRY May 25, 1957 in Sacred Heart Catholic Church,



Ida (Short) (1.14) and Adolph Stamm

Montpelier, OH; b. Jan 13, 1932; s. of August Nicholas Fry and Matilda Agnes Walley.

1.14.1.1.1 SHIRLEY ANN b. Feb 23, 1958.

1.14.1.1.2 SHARON ROSE b. Jan 15, 1959.

1.14.1.1.3 ELAINE MARIE b. Jan 26, 1960.

1.14.1.1.4 THOMAS EDWARD b. Feb 2, 1961.

1.14.1.1.5 TIMOTHY ALLEN b. Feb 8, 1962.

1.14.1.1.6 JOHN QUENTIN b. Feb 19, 1963.

1.14.1.1.7 JERRY VINCENT b. in Montpelier, OH Nov 25, 1964; m. SANDRA ELLEN DURHAM Apr 16, 1994 in Sacred Heart Catholic Church, Montpelier, OH; dau. of Darrel Durham and Nora Cogswell.

1.14.1.1.8 ESTHER JEAN b. Jan 18, 1966.

1.14.1.1.1 SHIRLEY ANN FRY b. in Montpelier, OH Feb 23, 1958; m. MARTIN WISMAN SOSTOI Jul 31, 1981 in Sacred Heart Catholic Church, Montpelier, OH; b. Jul 18, 1956 in Bryan, OH; s. of Alex Joseph Sostoi and Charlene Roberta Wisman.

1.14.1.1.1.1 RACHAEL ANNE b. in Bryan, OH May 5, 1985.

- 1.14.1.1.1.2 **MARTIN WISMAN** b. in Bryan, OH May 5, 1985.
- 1.14.1.1.2 **SHARON ROSE FRY** b. in Montpelier, OH Jan 15, 1959; m.1) **DANIEL THOMAS REINHART** Oct 15, 1988 in Sacred Heart Catholic Church, Montpelier, OH; b. Aug 24, 1966; s. of David Reinhart and Susan; m.2) **EDWARD GORDON WARD III** Dec 30, 1995 in Memphis, TN; b. Dec 9, 1947 in Oak Park, Illinois; s. of Edward Gordon Ward II and Gladys Gayle Olsen.
- 1.14.1.1.2.1 **CHRISTY ANN WARD**, stepdaughter, b. Oct 20, 1969 in Naperville, IL; m. **JOSHUA JOHN LENZINI** May 20, 1995 in Chicago, IL; b. Aug 14, 1969; s. of John Louis Lenzini and Patience Mary Falcon.
- 1.14.1.1.2.2 **ELIZABETH MARIE WARD**, stepdaughter, b. in Park Ridge, IL Jun 2, 1971.
- 1.14.1.1.2.3 **PETER DAVID WARD**, stepson, b. in Park Ridge, IL Apr 30, 1973.
- 1.14.1.1.2.4 **EMILY GAYLE WARD**, stepdaughter, b. in Park Ridge, IL Oct 12, 1975.
- 1.14.1.1.2.5 **EDWARD GORDON WARD IV**, stepson, b. Park Ridge, IL Aug 27, 1977.
- 1.14.1.1.3 **ELAINE MARIE FRY** b. in Montpelier, OH Jan 26, 1960; m. **JAMES FRANCIS LAYMAN** Sep 12, 1981 in Sacred Heart Catholic Church, Montpelier, OH; b. Apr 20, 1959 in Oregon, Lucas Co, OH; s; of Francis James Layman and Marlene Eloise Hertzfeld.
- 1.14.1.1.3.1 **KATHERINE MARIE** b. in Sylvania, Lucas Co, OH Jun 30, 1983.
- 1.14.1.1.4 **THOMAS EDWARD FRY** b. in Montpelier, OH Feb 2, 1961; m. **PENNY MARIE MOLL** Aug 2, 1980 in Sacred Heart Catholic Church, Montpelier, OH; b. Oct 3, 1963 in Wyandotte, Wayne Co, OH; dau. of Albert Charles Moll and Judith Ann Vieau.
- 1.14.1.1.4.1 **THOMAS JASON** b. in Bryan, OH Jan 7, 1983.
- 1.14.1.1.5 **TIMOTHY ALLEN FRY** b. in Montpelier, OH Feb 8, 1962; m. **SHERRY JEAN DURHAM** Oct 19, 1985 in Sacred Heart Catholic Church, Montpelier, OH; b. May 31, 1963; dau. of Darrel Durham and Nora Cogswell.
- 1.14.1.1.5.1 **ASHLEY JEAN** b. in Bryan, OH Apr 29, 1989.
- 1.14.1.1.5.2 **CHRISTINE ANN** b. in Bryan, OH Oct 7, 1990.
- 1.14.1.1.5.3 **JUSTINE MARIE** b. in Bryan, OH Oct 6, 1992.
- 1.14.1.1.6 **JOHN QUENTIN FRY** b. in Montpelier, OH Feb 19, 1963; m. **KAREN LEE WILLIAMS** Dec 5, 1981 in Sacred Heart Catholic Church, Montpelier, OH.
- b. July 9, 1963 in Montpelier, OH; dau. of Gerard Cornelius Williams and Florence Olive Bonnough.
- 1.14.1.1.6.1 **GINGER LYNN** b. in Montpelier, OH Sep 17, 1982.
- 1.14.1.1.6.2 **ADAM PHILLIP** b. in Montpelier, OH Nov 26, 1984.
- 1.14.1.1.8 **ESTHER JEAN FRY** b. in Montpelier, OH Jan 18, 1966; m. **JOSE G MADRIGAL** Aug 14, 1993 in Sylvania, Lucas Co, OH; b. Feb 29, 1964; s. of Jose Madrigal and Frances.
- 1.14.1.1.8.1 **JOSE ANGIL** b. in Toledo, OH Oct 3, 1990.
- 1.14.1.1.8.2 **JESUS (JESSE) ALAN** b. in Toledo, OH Jun 30, 1995.
- 1.14.2 **FLORENCE MAY STAMM** b. in Henry Co., OH Nov 11, 1910; d. Jan 20, 1988; bur. in Pettisville Cem; m. **RAYMOND DAVID GRIESER** Nov 15, 1932; b. Aug 29, 1900 in Archbold, OH; s. of Simon Grieser and Lizzie Nofziger; d. Oct 21, 1976; bur. in Pettisville Cem.
- 1.14.2.1 **DONALD JAY** b. in Archbold, OH Jan 8, 1934; d. Jan 4, 1948; bur. in Pettisville Cem.
- 1.14.2.2 **MARLIN DALE** b. in Archbold, OH May 24, 1936; d. Jan 4, 1948; bur. in Pettisville Cem.
- 1.14.2.3 **ARLENE MAY** b. in Archbold, OH Jul 27, 1937; d. Jan 4, 1948; bur. in Pettisville Cem.
- 1.14.2.4 **ROGER LEE** b. Oct 19, 1938.
- 1.14.2.5 **GLEN DEAN** b. in Wauseon, OH Feb 12, 1940; d. Feb 12, 1940; bur. in Pettisville Cem.
- 1.14.2.6 **EVELYN JEAN** b. in Wauseon, OH Jun 30, 1941; d. Jul 30, 1941; bur. in Pettisville Cem.
- 1.14.2.7 **JANICE ANN** b. Sep 14, 1943; d. Jan 4, 1948; bur. in Pettisville Cem.
- 1.14.2.4 **ROGER LEE GRIESER** b. in Wauseon, OH Oct 19, 1938; m. **KAREN SUE MOHR** Jul 19, 1958 in Methodist Church, Delta, OH; b. August 19, 1940 in Wauseon, OH; dau. of Emerson Mohr and Lucille Knapp.
- 1.14.2.4.1 **KIRBY LEE** b. Aug 30, 1960.
- 1.14.2.4.2 **KEVIN LEE** b. in Wauseon, OH Dec 7, 1961.
- 1.14.2.4.3 **RANDY LEE** b. in Wauseon, OH Jan 23, 1966.
- 1.14.2.4.1 **KIRBY LEE GRIESER** b. in Wauseon, OH Aug 30, 1960; m. **PAMELA DENISE AILIFF** Oct 23, 1988 in Stryker, OH; b. Dec 1, 1956 in Springfield, OH; dau. of Wayne Ailiff and Emma Crabtree.
- 1.14.2.4.1.1 **HEATHER LYNN MCCASLAND**, stepdaughter, b. Apr 17, 1973
- 1.14.2.4.1.2 **MISTY RENEE MCCASLAND**, stepdaughter, b. Apr 19, 1979.

1.14.3 EMMA IRENE STAMM b. in Henry Co., OH Dec 29, 1911; m.1) ELDEN EARL ROTH Feb 23, 1937 in Archbold, OH; b. Jun 25, 1915 in Archbold, OH; s. of Alva J Roth and Martha Seidner; d. Jan 18, 1974 in Honolulu, HA; bur. in Lockport Cem; m.2) LEON KNIGHT Jan 1, 1979; d. Nov 3, 1989.

1.14.3.1 ALVA J b. Jan 17, 1938.

1.14.3.2 WAYNE ELDEN b. May 10, 1939.

1.14.3.3 LOWELL EDWIN b. Jun 3, 1942.

1.14.3.4 CARL E b. Nov 18, 1949.

1.14.3.5 ROLLIN EARL b. May 21, 1951.

1.14.3.1 ALVA J ROTH b. in Archbold, OH Jan 17, 1938; m. JOYCE ELAINE ROTH Jun 1, 1958; b. Mar 22, 1941 in Wauseon, OH; dau. of Clarence Daniel Roth and Marjorie Irene Short.

1.14.3.1.1 ROBIN SUE b. Jan 8, 1960.

1.14.3.1.2 RITA STAR b. Mar 5, 1963.

1.14.3.1.3 RENEE LYNN b. Oct 11, 1966.

1.14.3.1.4 RONDA LOU b. Oct 11, 1970.

1.14.3.1.1 ROBIN SUE ROTH b. in Montpelier, OH Jan 8, 1960; m. ROBERT ALLEN SUYDAM Jr Apr 21, 1979 in Lockport Mennonite Church, Stryker, OH; b. May 30, 1959 in Adrian, MI; s. of Robert Suydam Sr and Marjorie White.

1.14.3.1.1.1 COREY JAMES b. in Wauseon, OH Jun 29, 1986.

1.14.3.1.1.2 LINDSEY RENEE b. in Wauseon, OH Dec 1, 1988; d. Mar 14, 1989.

1.14.3.1.1.3 KRYSTA MARIE b. in Wauseon, OH Aug 27, 1990.

1.14.3.1.1.4 TARA NICOLE b. in Wauseon, OH Jun 16, 1992.

1.14.3.1.2 RITA STAR ROTH b. in Wauseon, OH Mar 5, 1963; m. LARRY ALAN WYSE Sep 11, 1982 in Lockport Mennonite Church, Stryker; b. Nov 30, 1962 in Wauseon, OH; s. of Marlin J Wyse and Virginia June Leininger.

1.14.3.1.2.1 JOEL RYAN b. in Wauseon, OH Oct 8, 1985.

1.14.3.1.2.2 REBA STAR b. in Wauseon, OH Jun 3, 1988.

1.14.3.1.2.3 MINDY JUNE b. in Wauseon, OH Jun 8, 1992.

1.14.3.1.3 RENEE LYNN ROTH b. in Wauseon, OH Oct 11, 1966; m.1) MARK ALLEN HERZOG Oct 31, 1986 in Bryan, OH; b. Dec 11, 1959; s. of Louie Herzog and Mary Sunken; div.; m.2) RUEBEN WALKUP Aug 12, 1995; b. May 18, 1973.

1.14.3.1.3.3 ALYSSA ELAINE b. Jul 22, 1996.

1.14.3.1.4 RONDA LOU ROTH b. in Wauseon, OH Oct 11, 1970; m. CHRISTOPHER LLOYD VONIER Dec 30, 1989 in United Methodist Church, Archbold, OH; b. Mar 12, 1969 in Wauseon, OH; s. of Thomas Vonier and Karan Zaerr.

1.14.3.1.4.1 CLAIBORNE ELIZABETH b. in Bryan, OH Mar 6, 1991.

1.14.3.1.4.2 CAROLINE ELISE b. Feb 16, 1995.

1.14.3.2 WAYNE ELDEN ROTH b. in Archbold, OH May 10, 1939; m.1) MARY ALICE FERRIS Jun 5, 1960; b. October 17, 1942 in Marion, OH; dau. of Gail C Ferris and Marie Colgan; div.; m.2) SUSEANN JEAN MCFARLAND Aug 1, 1992; b. Jan 19, 1945 in Big Rapids, MI; dau. of Standish Edward McFarland and Velma Arlene Burson.

1.14.3.2.1 MICHAEL WAYNE b. May 10, 1961.

1.14.3.2.2 SANDRA KAY b. Jul 22, 1964.

1.14.3.2.3 JENIFER SUE b. in Bryan, OH April 5, 1975.

1.14.3.2.1 MICHAEL WAYNE ROTH b. in Bryan, OH May 10, 1961; m. PENNEY MCCORD Mar 14, 1981; b. Aug 16, 1963; dau. of Bruce McCord.

1.14.3.2.1.1 CHRISTOPHER MICHAEL b. in Bryan, OH Aug 4, 1981.

1.14.3.2.1.2 CAMILLA SUE b. in Wauseon, OH Sep 19, 1984.

1.14.3.2.2 SANDRA KAY ROTH b. in Bryan, OH Jul 22, 1964; m.1) RICHARD SHIRKEY Jul 27, 1984; b. Feb 24, 1963; div.; m.2) RICK MCQUILLEN Nov 21, 1987; b. Feb 21, 1964 in Wauseon, OH; s. of Russel McQuillen and Ruthann Crossgrove.

First marriage:

1.14.3.2.2.1 MINDI MARIE b. Jan 22, 1985.

Second marriage:

1.14.3.2.2.2 AARON MICHEAL b. in Marion, OH Sep 23, 1989; d. Aug 3, 1991.

1.14.3.2.2.3 ERIC JORDAN b. in Oregon, OH Sep 11, 1991.

1.14.3.2.2.4 MYLEE GAIL b. May 23, 1994.

1.14.3.3 LOWELL EDWIN ROTH b. in Wauseon, OH Jun 3, 1942; d. Aug 12, 1977 in Portage Lake, MI; bur. in Lockport Cem; m. BETTY JEAN SCHELLING Nov 19, 1961 in Methodist Church, Stryker, OH; b. July 7, 1943 in Defiance, OH; dau. of Herman Schelling and Iva Bell; (m. Gilbert Nafziger May 18, 1984; b. Apr 15, 1944); d. May 5, 1993; bur. Lockport Cem.

1.14.3.3.1 JILL LYNN b. Jul 28, 1963.

1.14.3.3.2 LANE LOWELL b. in Napoleon, OH Jun 18, 1965.

1.14.3.3.3 GAIL ANN b. in Napoleon, OH Oct 30, 1967; m. KIRK JOSEPH YODER Jun 9, 1990 in

- Lockport Menn. Church; b. May 26, 1966 in Toledo, OH; s. of LaMar Yoder and Dianne Nafziger.
- 1.14.3.3.4 WYNN DEAN b. in Napoleon, OH Oct 14, 1969.
- 1.14.3.3.5 REED TROY b. in Napoleon, OH Aug 15, 1971; m. LISA RUFENACHT Aug 27, 1994; b. Feb 13, 1976.
- 1.14.3.3.1 JILL LYNN ROTH** b. in Napoleon, OH Jul 28, 1963; m. KURT EDWARD EVERSON Jun 3, 1989 in Lockport Menn. Church; b. Jun 2, 1965 in Cleveland, OH; s. of John Edward Everson and Carol Jane Inman.
- 1.14.3.3.1.1 REBECCA JEAN Apr 9, 1993.
- 1.14.3.3.1.2 HANNAH LYN b. Jun 7, 1995.
- 1.14.3.3.2 LANE LOWELL ROTH** b. in Napoleon, OH Jun 18, 1965; m.1) CONNIE DENISE WAKELAND Nov 25, 1989 in Lockport Menn. Church; dau. of Russel Wakeland and Lenore; div.; m.2) BETH SIEFER Mar 18, 1994; b. Oct 28, 1969.
- Second marriage:
- 1.14.3.3.2.1 BRAYTONE LANE b. Apr 7, 1995.
- 1.14.3.3.2.2 ANDREW OLIVER b. Dec 5, 1996.
- 1.14.3.3.4 WYNN DEAN ROTH b. in Napoleon, OH Oct 14, 1969; m. KARLA SUE SMUCKER May 30, 1992 in Smithville Menn. Church; b. Nov 21, 1969 in Orrville, OH; dau. of David Homer Smucker and Geneva June Steiner.
- 1.14.3.3.4.1 MADALYN GRACE b. Aug 12, 1997.
- 1.14.3.4 CARL E ROTH** b. in Wauseon, OH Nov 18, 1949; m. KAREN ANNE ZORNOW Mar 22, 1975 in Lambertville, MI; b. Oct 14, 1954; dau. of Robert Zornow and Betty.
- 1.14.3.4.1 MELANIE SUE b. Oct 19, 1979.
- 1.14.3.4.2 ROBERT JOSEPH b. Sep 20, 1981.
- 1.14.3.4.3 DANIEL LEE b. Dec 28, 1983.
- 1.14.3.5 ROLLIN EARL ROTH** b. in Wauseon, OH May 21, 1951; m.1) MARY LOU PETERSON Jun 8, 1974 in Captain Cook, HI; b. Apr 3, 1952; dau. of John Peterson and Mary; d. Sep 1993; m.2) ROSEANNE WEAVER Oct 15, 1994; b. May 25, 1945.
- 1.14.3.5.1 JOHN ELDEN b. in Wauseon, OH Oct 5, 1979.
- 1.14.3.5.2 APRIL CLARE b. in Wauseon, OH Apr 29, 1983.
- 1.14.5 FREDERICK EARL STAMM** b. in Henry Co., OH Dec 22, 1914; m. LOUISE HULDAH LEHMAN Feb 22, 1943 in Berne, IN; b. May 6, 1920 in Berne, IN; dau. of William Lehman and Caroline Flueckiger.
- 1.14.5.1 LYNNETTE KAE b. Mar 16, 1947.
- 1.14.5.2 CAROL BETH b. Aug 10, 1948.
- 1.14.5.3 MARGARET ANN b. Aug 29, 1950.
- 1.14.5.4 ROBERT ALAN b. in Wauseon, OH Oct 10, 1955; m. COLETTE RENEE REEB Jan 10, 1983 in the Dominican Republic; b. Sep 16, 1959 in New Haven, IN; Dau. of Marilyn Garmyn; div.
- 1.14.5.1 LYNNETTE KAE STAMM** b. in Wauseon, OH Mar 16, 1947; m. HARRY LEE HYDE Sep 1, 1973 in Brookside Church, Fort Wayne, IN; b. Aug 8, 1947 in Lima, Ohio; s. of Burl Harris Hyde and Helen Gratz.
- 1.14.5.1.1 JOSHUA ANDREW b. in Adrian, MI Oct 8, 1975.
- 1.14.5.1.2 JONATHAN LEE b. in Santo Domingo, Dominican Republic Sep 3, 1978.
- 1.14.5.1.3 JOEL STEPHEN b. in Santo Domingo, Dominican Republic Jul 21, 1980.
- 1.14.5.1.4 JEREMIAH DANIEL b. in Santo Domingo, Dominican Republic Nov 30, 1982.
- 1.14.5.2 CAROL BETH STAMM** b. in Wauseon, OH Aug 10, 1948; m. GARY HENDERSON Oct 10, 1970 in Evangelical Menn. Church, Archbold, OH; b. Sep 4, 1946 in Fort Wayne, IN; s. of Roy Henderson and Helen Coon.
- 1.14.5.2.1 RYAN WILLIAM, adopted, b. in Fort Wayne, IN Jul 24, 1983.
- 1.14.5.2.2 ERIN RAE, adopted, b. in Fort Wayne, IN Apr 11, 1986.
- 1.14.5.3 MARGARET ANN STAMM** b. in Wauseon, OH Aug 29, 1950; m. GORDON DAVID SCHUMACHER Jun 24, 1972 in Evangelical Menn. Church, Archbold, OH; b. Oct 6, 1950 in Pandora, OH; s. of Glen Schumacher and Margaret Lehman.
- 1.14.5.3.1 JESSE DAVID b. in Fort Wayne, IN Apr 24, 1974; m. ANDREA SPANGLER Aug 10, 1996 in New Castle, IN; b. Mar 30, 1976 in Anderson, IN; dau. of Jack Spangler and Norma Nye.
- 1.14.5.3.2 ANGELA ROSE b. in Fort Wayne, IN Jan 3, 1977.
- 1.14.5.3.3 NATHANAEL G FREDERICK b. in Santo Domingo, Dominican Republic Dec 13, 1979.
- 1.14.6 KATHERINE MAGDOLENA STAMM** b. in Henry Co., OH Aug 5, 1916; m. HAROLD JACOB SHORT Nov 23, 1941 in home of bride's parents; b. Nov 3, 1918 in Archbold, OH; s. of Simon Jay Short and Emma Kutzli.
- 1.14.6.1 GERALD GENE b. Sep 6, 1942.
- 1.14.6.2 WILLIAM DALE b. Dec 25, 1946.
- 1.14.6.3 DELVIN JAY b. Jan 26, 1948.
- 1.14.6.4 JERRY LEE b. in Wauseon, OH Jan 23, 1949.
- 1.14.6.5 DAVID EUGENE b. in Wauseon, OH Apr 14, 1951; m. LOUISE GAIL KAESS Dec 12, 1976; b. Mar 31, 1936 in Denver, CO.

1.14.6.6 BETTY JANE b. Jul 5, 1953.
1.14.6.7 DONALD DEAN b. Sep 27, 1954.
1.14.6.8 HAROLD JUNIOR b. in Wauseon, OH Aug 25, 1955; m. NANCY LOUISE JENSON Apr 4, 1992 in Everett, WA; b. Sep 15, 1952 in Vancouver, Canada; dau. of Arthur Thomas Wheatland and Doris Jaunne McFermulid.

1.14.6.1 GERALD GENE SHORT b. in Wauseon, OH Sep 6, 1942; m. JANET MELTON Nov 23, 1966; b. Apr 22, 1937.

1.14.6.1.1 SCOTT ALLEN b. Apr 2, 1967; m. INSUK LEE Jan 19, 1988; b. Oct 24, 1964 in Korea.

1.14.6.1.2 KELLIE JO b. Dec 10, 1968.

1.14.6.1.3 MICHAEL ANTHONY b. January 8, 1971.

1.14.6.1.2 KELLIE JO SHORT b. in Denver, CO Dec 10, 1968; m. DAVID KESLER Oct 13, 1988; b. Dec 2, 1968; s. of Leroy Kesler and Judy Duesluu.

1.14.6.1.2.1 NICHOLAS ADAM b. Jan 9, 1989.

1.14.6.1.2.2 JOHNATHAN DAVID b. Apr 1, 1990.

1.14.6.1.2.3 ANTHONY JACOB b. Sep 21, 1992.

1.14.6.2 WILLIAM DALE SHORT I b. in Wauseon, OH Dec 25, 1946; m. KATHLEEN SUE NAFZIGER Apr 11, 1969 in Tedrow Menn. Church, Wauseon, OH; b. Mar 21, 1949 in Wauseon, OH; dau. of Ivan Dale Nafziger and Lodema M Wyse.

1.14.6.2.1 WILLIAM DALE II b. Aug 22, 1970.

1.14.6.2.2 KIMBERLY KATHLEEN b. Jul 14, 1973.

1.14.6.2.1 WILLIAM DALE SHORT II b. in Wauseon, OH Aug 22, 1970; m. DEBORAH STCLAIR Jan 19, 1991 in Galveston, IN; b. October 10, 1971 in Kokomo IN; dau. of Larry StClair and Brenda Warner.

1.14.6.2.1.1 AMANDA NICOLE b. in Fort Wayne, IN December 4, 1991.

1.14.6.2.1.2 KELSEY LEEANN b. Jan 8, 1995.

1.14.6.2.2 KIMBERLY KATHLEEN SHORT b. in Wauseon, OH Jul 14, 1973; m. ALFONSO FLORES III Jun 3, 1995 in Archbold, OH; b. Jul 15, 1973.

1.14.6.2.2.1 ALESHA RENEE b. Sep 15, 1994.

1.14.6.2.2.2 CHRISTIAN ALFONSO b. Jan 18, 1996.

1.14.6.3 DELVIN JAY SHORT b. in Wauseon, OH Jan 26, 1948; m.1) LESLIE DIX Jun 15, 1974 in Denver, CO; b. Jan 27, 1952; div.; m.2) ROBIN GLENNA ZIMMERMAN Dec 23, 1978; b. Oct 26, 1958.

1.14.6.3.1 JEREMY S b. in Denver, CO Jun 6, 1979.

1.14.6.3.2 JADRAIN JEAN b. in Denver, CO Nov 5, 1980.

1.14.6.6 BETTY JANE SHORT b. in Wauseon, OH Jul 5, 1953; m. JAY B TINGLEY Jul 9, 1972 in Archbold, OH; b. Sep 13, 1953.

1.14.6.6.1 ROBIN LYNN, adopted, b. Dec 15, 1969.

1.14.6.6.2 MATHEW JOHN b. in Wauseon, OH Jul 16, 1973.

1.14.6.6.3 JOHN J, adopted, b. Nov 2, 1973.

1.14.6.6.4 DAVID JAY b. in Wauseon, OH Apr 21, 1975.

1.14.6.6.5 ADAM COREY, adopted, b. May 19, 1975.

1.14.6.6.6 DANIEL LEE b. in Wauseon, OH Apr 3, 1977.

1.14.6.6.7 JORDAN BRIAN b. in Wauseon, OH Jun 23, 1980.

1.14.6.6.8 ISAAC MATTHEW, adopted, b. Nov 4, 1989.

1.14.6.6.9 SAMANTHA, adopted, b. May 19, 1991.

1.14.6.6.1 ROBIN LYNN TINGLEY

Robin and Ronald Staley had the following child:

1.14.6.6.1.1 RONALD STALEY TINGLEY

Robin and Chris Albus had the following child:

1.14.6.6.1.2 CYNTHIA MARIE ALBUS b. Nov 18, 1993.

1.14.6.6.4 DAVID JAY TINGLEY b. in Wauseon, OH Apr 21, 1975; m. JESSICA MARIE GRISIER Jun 22, 1996.

1.14.6.6.4.1 ZACHARY DAVID, b. Jun 7, 1997.

1.14.6.7 DONALD DEAN SHORT b. in Wauseon, OH Sep 27, 1954; m. NANCY KAY HOFFMAN Sep 20, 1975; b. Apr 15, 1956; dau. of David Hoffman and Viola Fulk.

1.14.6.7.1 SARITA ELENA b. Aug 1, 1977.

1.14.6.7.2 JOSEPH DAVID b. Dec 19, 1979.

1.14.6.7.3 BENJAMIN JACOB b. Dec 22, 1982.

1.14.6.7.4 CHRISTOPHER MAYON, adopted, b. Jun 31, 1984.

1.14.7 FRANKLIN MONROE STAMM b. in Archbold, OH Apr 17, 1918; d. Mar 14, 1965 in Wauseon, OH; bur. in Pettisville Cem; m. DORIS MAE SHORT Sep 7, 1947 in home of bride's parents; b. Mar 27, 1928 in Archbold, OH; dau. of Simon Jay Short and Elise Mae Nafziger; (m. Lavoyd Ebersole Dec 19, 1969; b. Mar 7, 1926; s. of Earl and Ethel Ebersole).

1.14.7.1 DIANNA KAE b. Aug 5, 1948.

1.14.7.2 DONNA FAYE b. Jul 31, 1950.

1.14.7.3 TERRY JAY b. in Wauseon, OH Aug 27, 1951; m. CAROL ANN MCCOLLEY Aug 25, 1973; b. Aug 8, 1950; dau. of Leo and Lola McColley div.

1.14.7.4 CURTIS DALE b. Nov 22, 1952.

1.14.7.5 SAMMY LEE b. Mar 26, 1954.

1.14.7.6 SUSIE MARIE b. May 7, 1955.

- 1.14.7.7 JUDITH MARIE b. Sep 25, 1957.
- 1.14.7.1 DIANNA KAE STAMM b. in Wauseon, OH Aug 5, 1948; m. LOWELL GENE NOFZIGER Jul 9, 1966; b. Jul 8, 1944 in Wauseon, OH; s. of Clifford Nafziger and Mary Beck.
- 1.14.7.1.1 LISA JO b. Dec 2, 1968.
- 1.14.7.1.2 ANTHONY LYNN b. in Wauseon, OH Mar 11, 1971.
- 1.14.7.1.1 LISA JO NOFZIGER b. in Wauseon, OH Dec 2, 1968; m. DARIN SHORT Dec 28, 1991 in Lockport Mennonite Church; b. Aug 15, 1969 in Wauseon, OH; s. of LaVon Short and Linda Schrock.
- 1.14.7.1.1.1 MORGAN LANE b. Dec 8, 1994.
- 1.14.7.2 DONNA FAY STAMM b. in Wauseon, OH Jul 31, 1950; m. LARRY THOMPSON Sep 26, 1970; b. Mar 31, 1948; s. of Bernard Thompson and Wanda Borton.
- 1.14.7.2.1 REGINA ANN b. in Wauseon, OH Jul 2, 1971; d. Oct 24, 1971; bur. in Fayette Pleasant View Cem.
- 1.14.7.2.2 CHRISTINA ANN b. in Wauseon, OH May 17, 1974.
- 1.14.7.2.3 CLINTON ALLEN b. in Wauseon, OH Sep 25, 1976.
- 1.14.7.4 CURTIS DALE STAMM b. in Wauseon, OH Nov 22, 1952; m. KAY ELIZABETH BURKHOLDER Sep 30, 1972 in Church of Christ, Archbold, OH; b. Jan 22, 1954; dau. of Stanley Burkholder and Betty Grime.
- 1.14.7.4.1 STACY ALLYN b. in Wauseon, OH Nov 25, 1973.
- 1.14.7.4.2 TARA RENEE b. Feb 13, 1980.
- 1.14.7.5 SAMMY LEE STAMM b. in Wauseon, OH Mar 26, 1954; m. MARGARET JEAN OSKEY Jan 11, 1975 in Sherwood, OH; b. Oct 5, 1954; dau. of Herman Oskey and Deloris Oskey.
- 1.14.7.5.1 BRIAN LEE b. in Bryan, OH Dec 4, 1975.
- 1.14.7.5.2 JESSICA LYNN b. in Bryan, OH Jan 27, 1977.
- 1.14.7.5.3 NICHOLAS MICHAEL b. Aug 26, 1979.
- 1.14.7.5.4 JOSHUA MATTHEW b. in Bryan, OH Dec 13, 1982.
- 1.14.7.6 SUSIE MARIE STAMM b. in Wauseon, OH May 7, 1955.
- 1.14.7.6.1 SYBIL ANN b. in Morenci, MI Jun 5, 1972; m. CORY RICHARDSON Sep 10, 1994; b. Apr 20, 1968; s. of Earl and Sue Richardson.
- 1.14.7.7 JUDITH MARIE STAMM b. in Wauseon, OH Sep 25, 1957; m. MATHEW ARTHUR BODDIGER Oct 27, 1974 in Church of Christ, Archbold, OH; b. Feb 5, 1957.
- 1.14.7.7.1 SHAWN MATHEW b. in Wauseon, OH Jul 28, 1976.
- 1.14.9 RUTH EVA STAMM b. in Henry Co., OH Oct 19, 1921; m. DALE ZIGLER Jan 25, 1944 in Toledo, OH; b. Nov 11, 1921 in Bryan, OH; s. of Glen Zigler and Nora Billow; d. Dec 22, 1993; bur. in Glen Haven Memorial Park, Winter Park, FL.
- 1.14.9.1 EUGENE LEE b. Jul 25, 1945.
- 1.14.9.2 LARRY DALE b. Feb 28, 1947.
- 1.14.9.3 BONNIE SUE b. Jul 22, 1950.
- 1.14.9.4 DUANE JON b. Sep 28, 1956.
- 1.14.9.1 EUGENE LEE ZIGLER b. in Archbold, OH Jul 25, 1945; m.1) ROBERTA LEE FRENCH Apr 23, 1964 in Orlando, FL; b. Aug 6, 1945; div.; m.2) SARA MCHUGH Mar 17, 1979; b. Sep 8, 1954.
- First marriage:
- 1.14.9.1.1 EUGENE L b. Dec 21, 1964; m. GERALDINE BARRY Dec 31, 1989; b. May 13.
- 1.14.9.1.2 MICHELLE DAWN b. Oct 2, 1969.
- Second marriage:
- 1.14.9.1.3 MICHAEL SHAWN b. in Orlando, FL December 9, 1979.
- 1.14.9.1.4 LEIGH ANN b. in Orlando, FL February 6, 1982.
- 1.14.9.1.5 STEPHANIE NICOLE b. in Orlando, FL August 3, 1984.
- 1.14.9.1.2 MICHELLE DAWN ZIGLER b. Oct 2, 1969; m. WAYNE LASKEY Sep 10, 1991; b. Mar 31, 1972.
- 1.14.9.1.2.1 ANDREW b. Jan 31, 1991.
- 1.14.9.2 LARRY DALE ZIGLER b. in Stryker, OH Feb 28, 1947; m. SHEILA DIANE RICHBURG Feb 3, 1968; b. Mar 8, 1950; dau. of Ernest Richburg and Betty Richburg.
- 1.14.9.2.1 BETTY ROSE b. Jan 15, 1969.
- 1.14.9.2.2 ROSA LEE b. in Florida Sep 18, 1973.
- 1.14.9.2.1 BETTY ROSE ZIGLER b. in Orlando, FL Jan 15, 1969; m. ALISTER CONNELL Dec 28, 1989; b. Dec 3, 1968.
- 1.14.9.2.1.1 JACOB b. Nov 14, 1991.
- 1.14.9.2.1.2 RACHEL b. May 1, 1993.
- 1.14.9.2.1.3 REBECCA b. Apr 13, 1994.
- 1.14.9.3 BONNIE SUE ZIGLER b. in Stryker, OH Jul 22, 1950; m.1) CARL FRANKLIN WALKER JR. Mar 2, 1971; b. Sep 23, 1950; m.2) DOUGLASS STEPHENS Jan 20, 1979; b. Mar 7, 1954.
- First marriage:

1.14.9.3.1 CARL FRANKLIN b. in Germany Dec 2, 1971; adopted by Douglass Stephens.

1.14.9.3.2 DALE FRANKLIN b. in Florida Sep 20, 1974; adopted by Douglass Stephens.

Second marriage:

1.14.9.3.3 HEATHER RE b. in Florida Oct 28, 1982.

1.14.9.4 DUANE JON ZIGLER b. in Winter Park, FL Sep 28, 1956; m. ANGELICA INGE LINDEN Jun 18, 1977; b. Feb 22, 1957; dau. of John Linden and Ann Linden.

1.14.9.4.1 CRAIG ALLEN b. in Orlando, FL Dec 27, 1982.

1.14.9.4.2 KEITH ERIC b. in Inverness, FL Aug 28, 1985.



Emil (1.16) and Mary Ann (Rupp) Short

1.16 EMIL SHORT, farmer, b. in Henry Co., OH Jul 15, 1892; d. Jan 24, 1958 in Wauseon, OH; bur. in Pettisville Cem; m. MARY ANN RUPP Jan 8, 1913 in Wauseon, OH; b. May 16, 1890 in Wauseon, OH; dau. of John Rupp and Magdalena Aeschliman; d. April 27, 1950 in Archbold, OH; bur. in Pettisville Cemetery.

1.16.1 BEULAH b. in Archbold, OH Jul 31, 1913; d. Oct 23, 1982 in Bryan, OH; bur. in Shiffler Cemetery, Williams Co., OH; m. MAURICE ELMER GRIMM Jun 20, 1959 in Bryan, OH; b. Feb 6, 1904 in Pioneer, Williams Co, OH; s. of Amiel Grimm and Alice Marcael; d. Mar 27, 1982 in Bryan, OH; bur. in Shiffler Cem. Williams Co., OH.

1.16.2 CORNELIA b. in Archbold, OH Nov 2, 1914.

1.16.3 EVELYN b. in Archbold, OH Apr 10, 1916; d. Mar 23, 1917; bur. in Aeschliman Cem.

1.16.4 MAYNARD EUGENE b. Sep 19, 1918.

1.16.5 VELMA MARCILLE b. Apr 24, 1920.

1.16.6 LOWNETA MAE b. Jul 4, 1922.

1.16.7 VALETTA MARIE b. Oct 10, 1925.

1.16.8 MYRL LOWELL b. Dec 4, 1928.

1.16.9 HERBERT WAYNE b. May 26, 1930.

1.16.4 MAYNARD EUGENE SHORT b. in Archbold, OH Sep 19, 1918; m. PAULINE RUTH JENNINGS Dec 25, 1942 in West Unity, OH; b. Mar 27, 1924 in West Unity, OH; dau. of Buell Jennings and Mary Smith.

1.16.4.1 KAYLEEN DEE b. Nov 20, 1946.

1.16.4.2 ROYCE GENE b. in Wauseon, OH Jan 30, 1950; d. Jun 11, 1987; bur. in Floral Grove Cem., West Unity, OH; m. DENISE SUSAN GRAHN Sep 9, 1972 in West Unity, OH; b. May 31, 1952 in Defiance, OH; dau. of Ernest Grahn and Constance Blake.

1.16.4.3 TWILA MAE b. in Wauseon, OH Aug 23, 1951; m. RONALD CHESTER ARCHER Mar 14, 1987 in Evangelical Mennonite Church, West Unity, OH; b. Dec 31, 1951; s. of Paul Archer and Louella Archer.

1.16.4.4 SHEILA ANN b. Sep 7, 1960.

1.16.4.1 KAYLEEN DEE SHORT b. in Wauseon, OH Nov 20, 1946; d. Feb 4, 1994 in Montpelier, OH; bur. in Riverside Cemetery, Montpelier, OH; m. GARY GEORGE LESNET Mar 20, 1971 in Evangelical Mennonite Church, West Unity, OH; b. Aug 16, 1945 in Angola, IN; s. of George W Lesnet and L Eleanor Briner.

1.16.4.1.1 STACY LYNETTE b. in Montpelier, OH Feb 16, 1974; m. ANTHONY LEE SCHAFFTER Sept 16, 1995 near Montpelier; b. Feb 19, 1965; s. of Donald Schaffter and Caryl Brandon.

1.16.4.1.2 MOLLY MELISSA b. in Montpelier, OH Nov 24, 1976.

1.16.4.4 SHEILA ANN SHORT b. in Montpelier, OH Sep 7, 1960; m. LINDSEY ELLIOTT SHORT Aug 20, 1983 in Evangelical Mennonite Church, West Unity, OH; b. Nov 13, 1962; s. of LaRue Short and Lana Cotter.

1.16.4.4.1 WHITNEY RAE b. in Wauseon, OH Aug 1, 1988.

1.16.5 VELMA MARCILLE SHORT b. in Archbold, OH Apr 24, 1920; m. HAROLD EDWIN BECK Nov 22, 1945 in Evangelical Mennonite Church, Archbold, OH; b. Dec 13, 1921 in Stryker, OH; s. of Samuel G Beck and Fannie Grieser; d. May 2, 1988 in Wauseon, OH; bur. in Pettisville Cem.

1.16.5.1 BRUCE ALLEN b. Feb 18, 1947.

1.16.5.2 MARCILLE KAY b. Sep 21, 1950.

1.16.5.3 LYNN GENE b. Jan 1, 1957.

1.16.5.1 BRUCE ALLEN BECK b. in Wauseon, OH Feb 18, 1947; m.1) SUE KATHRYN OTTE Oct 20, 1968 in Ridgeville Corners, OH; b. Jan 10, 1948; dau. of Morris and Martha Otte; div.; m.2) JANIS ANN DAVIS

Nov 13, 1976 in West Unity, OH; b. Sep 16, 1951; dau. of Tom Davis and Galenna Short.

1.16.5.1.1 MARK ALLEN b. in Bryan, OH April 9, 1977.

1.16.5.1.2 MICHELLE ANN b. in Bryan, OH January 13, 1980.

1.16.5.2 MARCILLE KAY BECK b. in Wauseon, OH Sep 21, 1950; m. BRUCE ERNEST WHITEMAN Jun 12, 1971 in Archbold, OH; b. Jun 1, 1948 in Berea, OH; s. of Rev William Whiteman and Mabel Schindler.

1.16.5.2.1 MICHAEL BRUCE b. in Peoria, IL Sep 28, 1976.

1.16.5.2.2 BETH ANN b. in Peoria, IL Jun 14, 1978.

1.16.5.3 LYNN GENE BECK b. in Wauseon, OH Jan 1, 1957; m. BONNEZ JEANIENE WHEATON Feb 2, 1980 in Waldron, MI; b. May 19, 1959 in Hillsdale, MI; dau. of Dale Wheaton and VaRue Southard.

1.16.5.3.1 BROCK ADAM b. in Wauseon, OH Jul 7, 1980.

1.16.5.3.2 MAGHAN RUE b. in Wauseon, OH Sep 11, 1982.

1.16.6 LOWNETA MAE SHORT b. in Archbold, OH Jul 4, 1922; m. HAROLD ROGER SHADY Sep 10, 1944 in Archbold, OH; b. Apr 9, 1921 in Bluffton, IN; s. of Ralph Shady and Clarice Johnston; d. Jul 14, 1990 in Fort Wayne, IN; bur. in Fort Wayne, IN.

1.16.6.1 PATSY LEE b. in Fort Wayne, IN July 23, 1946.

1.16.6.2 JOY SUE b. in Fort Wayne, IN Jan 13, 1948.

1.16.7 VALETTA MARIE SHORT b. in Archbold, OH Oct 10, 1925; m.1) WAYNE FRANKLIN BOWERS Jun 9, 1951 in Evangelical Mennonite Church, Archbold, OH; b. Jan 28, 1930 in West Unity, OH; s. of Lawrence Sylvester Bowers and Stella Irene Beck; div.; m.2) RICHARD MILTON WERDER Oct 10, 1970 in Swanton, OH; b. Oct 30, 1930 in Stryker, OH; s. of Milton John Werder and Irene Grace Smith; d. Jan 7, 1986 in Wauseon, OH; bur. in Pettisville Cemetery.

1.16.7.1 JEFFREY WAYNE b. Feb 24, 1954.

1.16.7.2 JOEY LAWRENCE b. in Montpelier, OH Apr 15, 1955; m.1) LUANA MAE SONNENBERG Jan 20, 1984 in Bryan, OH; b. Jun 17, 1954; dau. of Paul Sonnenberg; div.; m.2) MARY ANN PRIDDY Apr 26, 1991; b. Aug 1, 1958.

1.16.7.3 JILL ANN b. in Montpelier, OH Sep, 10, 1956; m. MICHAEL ALLEN FILLER Aug 14, 1982 in West Unity, OH; b. Sep 21, 1949 in Muncie, IN; s. of Max Filler and Barbara Buck.

1.16.7.4 JENI MARIE b. Jun 20, 1960.

1.16.7.1 JEFFREY WAYNE BOWERS b. in Montpelier, OH Feb 24, 1954; m.1) APRIL DARLENE HORNUNG May 8, 1973 in West Unity, OH; b. Apr 14, 1957 in Chicago, IL; dau. of Lawrence Hornung and Margaret Rickles; div.; m.2) PATRICIA FAY HOOVER May 10, 1980 in Defiance, OH; b. April 17, 1955 in Wauseon, OH; dau. of Edward Hoover and Ruth Chamberlain.

First marriage:

1.16.7.1.1 STEPHANIE DAWN b. Oct 8, 1973.

1.16.7.1.2 LANCE ANDREW b. in Bryan, OH Aug 19, 1976.

Second marriage:

1.16.7.1.3 TIFFANY RACHELLE b. in Wauseon, OH Nov 29, 1980.

1.16.7.1.1 STEPHANIE DAWN BOWERS b. in Bryan, OH Oct 8, 1973; m.1) JEREMY JOHN MOSENG Dec 5, 1992 in Maplewood, MN; b. Jul 5, 1973; div.; m.2) KELLY JAY JONDREAU Feb 22, 1997; b. Oct 28, 1972 in Wisconsin.

First marriage:

1.16.7.1.1.1 CHRISTOPHER JOHN b. in St Paul, MN Jun 7, 1992.

1.16.7.1.1.2 SAMANTHA MARIE b. in St Paul, MN Oct 13, 1993.

Second marriage:

1.16.7.1.1.3 CODY JAY b. Jul 5, 1995.

1.16.7.1.1.4 BRANDON EDWARD b. Dec 27, 1996.

1.16.7.4 JENI MARIE BOWERS b. in Montpelier, OH Jun 20, 1960; m.1) JAMES ALLEN ASCHLIMAN Jul 14, 1979 in Pettisville Missionary Church; b. May 2, 1958 in Wauseon, OH; s. of Ralph Aschliman and Virginia Rupp; div.; m.2) LESLIE JOHN SMITH Aug 27, 1988 in Tedrow Mennonite Church, OH; b. November 8, 1958 in Wauseon, OH; s. of Paul Stanley Smith and Doris Louise Hite.

First marriage:

1.16.7.4.1 SHARI LEIGH b. in Wauseon, OH Dec 16, 1981.

Second marriage:

1.16.7.4.2 MICHAEL JON b. in Wauseon, OH May 27, 1989.

1.16.7.4.3 TRISHELLE BROOKLYN b. in Wauseon, OH Mar 24, 1991.

1.16.8 MYRL LOWELL SHORT b. in Archbold, OH Dec 4, 1928; m. ALICE RUTH RUSSELL Mar 19, 1955 in Ashtabula, OH; b. Apr 24, 1928 in Canton, OH; dau. of Albert G Russell and Emma Sluss.

1.16.8.1 DAVID RUSSELL b. Apr 20, 1956.

1.16.8.2 SUSAN DAWN b. Jan 10, 1962.

1.16.8.3 DANIEL LOWELL b. in Wauseon, OH Mar 5, 1964.

1.16.9.4.4 MCKENZIE RAE b. in Wauseon, OH May 13, 1997.

1.16.8.1 DAVID RUSSELL SHORT b. in Wauseon, OH Apr 20, 1956; m. KIMBERLY ROSE SMITH Dec 13, 1980 in Springfield, OH; b. Oct 2, 1957 in Columbus, IN; dau. of John Smith and Elsie Pauline Dawes.

1.16.8.1.1 ERIKA DANAE b. in Wauseon, OH Jan 30, 1983.

1.16.8.1.2 DARON PAUL b. in Wauseon, OH Aug 18, 1984.

1.16.8.2 SUSAN DAWN SHORT b. in Wauseon, OH Jan 10, 1962; m. TIMOTHY RON SHIPLEY Jul 30, 1994; b. Oct 22, 1968; s. of Ron Shipley and Rita Clinton.

1.16.8.2.1 TYLER REECE b. Oct 6, 1995.

1.16.9 HERBERT WAYNE SHORT b. in Archbold, OH May 26, 1930; m. PHYLLIS MARIE SCHMUCKER Mar 25, 1956 in Archbold, OH; b. Nov 17, 1935 in Pettisville, OH; dau. of Harold Schmucker and Marvel Severence.

1.16.9.1 KIMBERLY SUE b. May 30, 1957.

1.16.9.2 KATHY JO b. in Wauseon, OH Sep 29, 1960; m. BRETT CORBIN Apr 27, 1996; b. Apr 16, 1957.

1.16.9.3 KOREEN KAY b. Jun 17, 1962.

1.16.9.4 KELLY ANN b. Oct 2, 1963.

1.16.9.5 KRIS MARIE b. in Wauseon, OH Aug 5, 1971.

1.16.9.1 KIMBERLY SUE SHORT b. in Wauseon, OH May 30, 1957; m. RICK LYNN ROSEBROCK Jun 24, 1978 in Evangelical Menn. Church, Archbold, OH; b. Jul 3, 1955; s. of Henry Rosebrock and Mary Helberg.

1.16.9.1.1 BRANDON LYNN b. Nov 25, 1983.

1.16.9.1.2 JORDON LYNN b. Jul 13, 1988.

1.16.9.3 KOREEN KAY SHORT b. in Wauseon, OH Jun 17, 1962; m. DOUGLAS LEE TUCKERMAN Jul 23, 1983 in Evangelical Menn. Church, Archbold, OH; b. Feb 18, 1962 in Wauseon, OH; s. of Marvin Tuckerman and Dorothy Beck.

1.16.9.3.1 LEVI DOUGLAS b. Nov 9, 1995.

1.16.9.4 KELLY ANN SHORT b. in Wauseon, OH Oct 2, 1963; m. SCOTT CHARLES LANTZ May 20, 1983 in Evangelical Menn. Church, Archbold, OH; b. Apr 1, 1962 in Wauseon, OH; s. of Charles Lantz and Sharon Klopfenstein.

1.16.9.4.1 TRAVIS SCOTT b. in Wauseon, OH Dec 31, 1986.

1.16.9.4.2 COURTNEY LYNN b. in Wauseon, OH Dec 15, 1988.

1.16.9.4.3 DREW MCRAE b. in Wauseon, OH Aug 14, 1993.



Lydia (Short) (1.17) and Alvin Stamm

1.17 LYDIA SHORT b. in Henry Co., Ohio Jun 12, 1894; d. Jun 29, 1917; bur. in Rupp Cem; m. ALVIN STAMM Nov 9, 1915; b. Jul 25, 1893; s. of Henry Stamm and Magdalena Rupp; d. Nov 4, 1971; bur. in Pettisville Cem.

1.17.1 DONALD SHORT b. June 28, 1917.

1.17.1 DONALD SHORT STAMM b. in Archbold, OH June 28, 1917; d. Aug. 16, 1973 in Toledo Medical College Hospital, Toledo, OH; bur. in Pettisville Cem; m. HELEN MARIE WEBER June 16, 1946 in Archbold Methodist Church, Archbold, OH; b. Dec. 25, 1924 in Wauseon, OH; dau. of Charles A. Weber and Eva M. Lornz.

1.17.1.1 ANN RENEE b. in Wauseon, OH Apr. 29, 1951; m. GREGORY LEWIS MERRELL May 27, 1972; b. July 27, 1950.